

MANDATORY DISCLOSURE FOR INFORMATION BROCHURE

ENGINEERING AND TECHNOLOGY

I. NAME OF THE INSTITUTION : **PAAVAI ENGINEERING COLLEGE
(AUTONOMOUS)**

Address : Paavai Nagar,
NH-7, Salem – Namakkal Highways,
Pachal,
Namakkal - 637 018

Telephone : 04286 – 243038, 58

Fax : 04286 – 243068

E-mail : directoradmin@paavai.edu.in

II. NAME OF THE PRINCIPAL : **Dr. M.Premkumar P.hD**
Principal

Address : Paavai Nagar,
NH-44, Salem – Namakkal Highways,
Pachal,
Namakkal - 637 018

Telephone : 04286 – 243038

Fax : 04286 – 243058

E-mail : pecprincipal@paavai.edu.in

III. NAME OF THE AFFILIATING UNIVERSITY: Anna University, Chennai.

IV. GOVERNANCE

a. Details of Board Members

S.No.	Name	Position	Category
1	Shri.CA.N.V. Natarajan	Chairman	Management
2	Shri.T.R. Manisekaran	Members	Management
3	Shri.T.R. Palanivel		Management
4	Smt.N. Mangaiarkarasi		Management
5	Shri.Dr. M. Ramakrishnan		Management
6	Shri.N. Palanivel		Management
7	Ms.Rekha School of Humanities, DCR University of Science		UGC Nominee

	and Technology Murthal (Sonipat)		
8	Dr. V. Palanisamy, Former Principal, Government College of Technology, Coimbatore (Dt) - 641 013.		Educationalist
9	Dr.S. Palaniswamy Principal , Government College of Engineering ,Bodinayakkanur - 625582		University Nominee
10	The Commissioner of Technical Education, Chennai		State Government Nominee
11	Mr.C.Shivakumar, CMD & CEO, Prabha Engineers Ltd, Hosur.		Industrialist
12	Mr.S.Senthil Kumar Advisor- NSIC, CEO, Orbit Controls & Solutions Ltd., Chennai		Industrialist
13	Dr.B.Murali Babu Professor & COE		Faculty Member 1
14	Dr.K.Selvi Dean Academics		Faculty Member 2
15	Dr.M.Premkumar	Member Secretary	Principal

b. Details of Academic Advisory Body:

S.No	Name	Position (Chairman/Member)	Category
1	Dr.M.Premkumar, Principal	Chairman	Principal of the college
2	Dr.R.Arangasamy Professor & Head / ECE	Member	Head of the Department
3	Dr.G.Balaji Professor & Head / EEE	Member	Head of the Department
4	Dr.A.Suphalakshmi Professor & Head / CSE	Member	Head of the Department
5	Prof.K.Lavanya Associate Professor & Head / IT	Member	Head of the Department
6	Prof.A.P.Sivasubramaniam Professor & Head / Mechanical	Member	Head of the Department
7	Prof.P.Kalimuthu Assistant Professor & Head / Civil	Member	Head of the Department
8	Prof.D.R.P.Rajarathnam, Assistant Professor & Head	Member	Head of the Department

	/ MCT		
9	Prof.P.Muthusamy Professor & Head / MCA	Member	Head of the Department
10	Mrs.Rekha Preethi Assistant Professor & Head / MBA	Member	Head of the Department
11	Dr.S.Vadivel Professor & Head/ Physics	Member	Head of the Department
12	Prof.M.Mohan Professor & Head / S&H	Member	Head, S&H
13	Dr.B.Kishokkumar Professor & Head / Mathematics	Member	Head of the Department
14	Prof.R.Chenniappan Professor & Head / English	Member	Head of the Department
15	Dr.A.S.Kandasamy Professor / ECE	Member	Senior Faculty Member
16	Dr.G.S.Venkatasubramani Professor / Civil	Member	Senior Faculty Member
17	Dr.N.Alagumurthi Professor / Mechanical , Pondicherry Engineering College , Pondicherry.	Member	Education Expert appointed by Governing Council
18	Dr.R.Latha, M.B.B.S., Assistant Civil Surgeon, Govt.Primary Health Centre, Puthanchanthi Namakkal	Member	Expert in the field of Medical, appointed by Governing Council
19	Mr.K.Sundaram Managing Director, Aerospace Engineering Limited , Salem	Member	Expert in the field of Industry appointed by Governing Council
20	Shri.P.Ashok Kumar Managing Director, KCP Solar Industries , Salem	Member	Expert in the field of Engineering appointed by Governing Council
21	Dr.T.Thyagarajan Professor, Department of Instrumentation Engineering, Anna university, Chennai	Member	University Nominee
22	Dr.S.Kandasamy Professor & Head, Department of Civil Engineering, Government College of Technology, Coimbatore	Member	University Nominee
23	Dr.S.N.Deepa Deputy Director Anna University Regional Office, Academic Campus	Member	University Nominee

	Coimbatore.		
24	Dr.K.Selvi Dean/ Academics	Member	Faculty Member nominated by the Principal

c. Frequency of Board Meetings : **Once a month**

Frequency of Academic Advisory Body Meeting : **Twice in a Semester**

d. Organizational Charts and processes

ORGANIZATIONAL CHART AND PROCESS

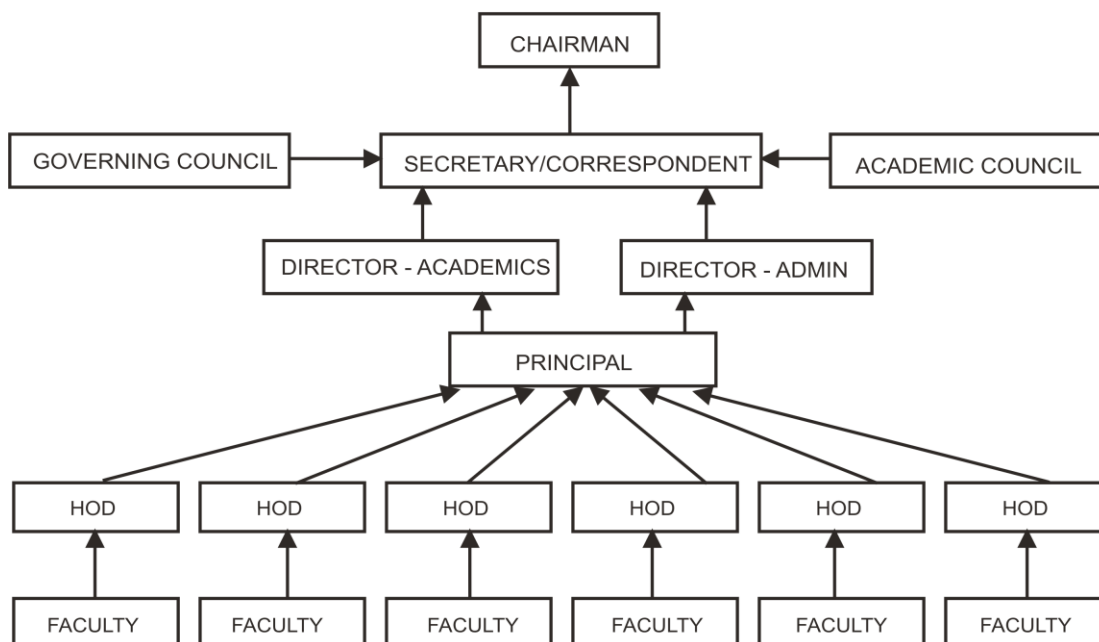

e. **Involvement of Faculty / Students in Academic Affairs / Improvement:**

1. Faculty : The faculty members are encouraged to pursue higher studies, to upgrade their qualification & skills. They also attend FDP, workshops, conferences & seminars to enrich the knowledge to catch up with the state-of-the-art technologies.

2. Students : The students meet the faculty members and HOD's of the respective departments twice in a month through the students council, which facilitates free exchange of ideas from the students with regard to the improvements and performance.

f. **Mechanism / Norms & Procedure for Good Governance:**

The students are appraised with regard to their performance through a uniquely designed format. This format works by a self evaluation process by the students concerned in which the students make projection of their anticipated performance before a particular examination. The actual performance in the examination is compared with the projection and their deviations are evaluated. This helps the students to address the weak areas and make corresponding improvements. The students are taken care of an internal system, in which a group of 15 students are closely interacted with a staff member who in turn will counsel them in-depth and solve their problems smoothly.

g. **Students Feedback On:**

1. Institutional Governance : The parents are accorded the status of representatives of the students and they can provide the feedback during the parents meet conducted twice in a semester with regard to facilities provided to the students both academic, non-academic and general in nature. The grievances are carefully looked into by the Management with sympathy and resolved with suitable actions / solutions.
2. Faculty Performance : Students are encouraged to express their grievances through a feedback form made for this purpose. This feedback is collected twice in a semester on regular basis. Besides, the students can also directly approaches the principal in case of any of problems are not being met out fruitfully.

h. **Grievance Redressal Mechanism**

1. Students : The Chairman and the Principal meet the students directly once a month and enquire them regarding the faculty performance, infrastructure, placement and training activities and other facilities required. Students at any point of time can meet the Chairman / Correspondent to get solved for any of their problems.
2. Faculty : The Chairman and the Principal meet the faculty once in a month directly and through staff meeting

to redress any grievance that may be brought by the faculty with regard to facilities provided to them and improvements in infrastructure to be established for better teaching methods and techniques.

V. PROGRAMMES:

a:

Name of the Programme	BE ECE	BE CSE	B.Tech IT	BE EEE	BE MECH	BE Civil/MCT	BE AERO	BE CHEMICAL	BE Agri	
Whether Approved by AICTE	Yes	Yes	Yes	Yes	Yes	Yes	Yes	Yes	Yes	
Whether Accredited by AICTE	Yes	Yes	Yes	Yes	NA	NA	NA	NA	NA	
No. of Seats	120	120	60	120	120	60	60	60	120	
Duration (in Year)	4	4	4	4	4	4	4	4	4	
Cut/off Marks / Rank of Admission During last three years	2016-2017	47.83	46.18	47.83	51.00	58.83	52.17	59.01	59.11	59.34
	2017-2018	51.00	47.17	45.33	43.33	57.67	53.00	59.67	58.83	52.17
	2018-2019	52.10	50.18	51.13	49.31	58.17	55.00	58.27	59.82	55.22
Fees (in Rs.)	Govt. Quota	40,000	40,000	40,000	40,000	32,500	32,500	45,000	45,000	45,000
	Mgt. Quota	62,500	62,500	62,500	62,500	62,500	62,500	45,000	45 000	45,000
Placement Facilities	Yes	Yes	Yes	Yes	Yes	Yes	Yes	Yes	Yes	
Campus Placement	31	25	20	08	01	16	First batch will pass out during 2019-2020 only			
Min. Salary (in Rs.)	10,000	10,000	12,000	14,000	10,000	7,500				
Max. Salary (in Rs.)	25,000	25,000	25,000	25,000	10,000	25,000				
Average Salary (in Rs.)	16,000	14,000	15,000	16,000	10,000	8,500				

Name of the Programme	BE Food Tech	BE Bio-Medical	BE Medical Electronics	BE Pharmaceutical	M.E CS	M.E PED	M.E PSE	M.E CSE	M.E ED/SE
Whether Approved by AICTE	Yes	Yes	Yes	Yes	Yes	Yes	Yes	Yes	Yes
Whether Accredited by AICTE	Yes	Yes	Yes	Yes	NA	NA	NA	NA	NA

No. of Seats	120	120	60	120	18	18	18	18	18	
Duration (in Year)	4	4	4	4	2	2	2	2	2	
Cut/off Marks / Rank of Admission During last three years	2016-2017	47.83	46.18	47.83	51.00	58.83	52.17	59.01	59.11	59.34
	2017-2018	51.00	47.17	45.33	43.33	57.67	53.00	59.67	58.83	52.17
	2018-2019	52.10	50.18	51.13	49.31	58.17	55.00	58.27	59.82	55.22
Fees (in Rs.)	Govt. Quota	40,000	40,000	40,000	40,000	32,500	32,500	45,000	45,000	45,000
	Mgt. Quota	62,500	62,500	62,500	62,500	62,500	62,500	45,000	45 000	45,000
Placement Facilities	Yes	Yes	Yes	Yes	Yes	Yes	Yes	Yes	Yes	Yes
Campus Placement	First batch will pass out during 2024-2025 only					04	05	03	07	
Min. Salary (in Rs.)						10,000	10,000	12,000	14,000	
Max. Salary (in Rs.)						25,000	25,000	25,000	25,000	
Average Salary (in Rs.)						16,000	14,000	15,000	16,000	

b (i) : Name and duration of programme(s) : No having affiliation / Collaboration with Foreign University(s)/Institution(s) and being run in the same Campus along with status of their AICTE approval.

VI FACULTY:

a) Branch wise list faculty members :

Refer Annexure - I

b) Number of faculty employed and left during the last three years:

	2016 - 2017	2017 -2018	2018-2019
No. of Faculty Employed	56	46	58
No. of Faculty Left	18	26	34

c) Permanent Faculty: Student Ratio - 1:14.20

VII. PROFILE OF THE DIRECTOR / PRINCIPAL & FACULTIES

Refer Annexure – II

VIII. FEE DETAILS:

a. Details of fee, as approved by state fee committee for Govt. Quota

Course	Govt. Quota		Mgt. Quota
	Accredited	Non Accredited	
B.E/ B.Tech	Rs.40,000/-	Rs.32,500/-	Rs.62,500/-
M.E	Rs.45,000/-	Rs.45,000/-	Rs.45,000/-

- b. Time schedule for payment of fee for the entire programme : At the commencement of each semester (or) commencement of the academic year - optional

- c. Details of Fee Waiver Granted:

- i) No. of Fee Waivers Granted : 26
ii) Amount, the Fee Waiver Granted : Rs. 5, 02,500/-
iii) List of students who was granted Fee Waiver:

S.No.	Name	Branch	Amount
1	Suguna.A	IV CIVIL	5,000
2	Rajarathinam.R	IV Mech	10,000
3	Rathinavel.S	IV EEE	10,000
4	Suresh.J	IV IT	10,000
5	S.Nandhakumar	IV Mech	10,000
6	J.Kumaravel	IV Mech	10,000
7	N.Logesan	IV Mech	10,000
8	K.Senthil Kumar	IV Mech	10,000
9	M.Sathish Kumar	IV Mech	10,000
10	P.Manivannan	IV Mech	10,000
11	R.Ahsok Kumar	IV Mech	10,000
12	P.Elakkiya	III EEE	10,000
13	G.Prithiviraj	III EEE	10,000
14	S.Jayaprian	III IT	10,000
15	P.Krishnamoorthi	III IT	10,000
16	V.Arunkumar	II EEE	32,500
17	K.Thirunavukkarasu	II EEE	32,500
18	D.Sangeetha	II EEE	32,500
19	N.Sudhakar	II ECE	32,500
20	R.Poornima	II ECE	32,500
21	R.Vidhya	II ECE	32,500

22	G.Kanakadurga	II ECE	32,500
23	M.Gowrishankar	II Mech	32,500
24	D.Dinesh	II Mech	32,500
25	R.David	II Mech	32,500
26	M.Ilayaraja	II Mech	32,500

d) Details of Scholarship offered by the Institute:

No. of Scholarship : 35 Nos.
Duration : 4 Years
Amount : Rs. 3, 50,000 / Year

e) Criteria / Eligibility for :

(i) Fee Waiver : Based on Academic Performance & Financial consideration
(ii) Scholarship : Based on merit

f) Estimated Cost for Boarding and Lodging in Hostel

	Girls	Boys
Boarding (Dividing System)	Rs.20,000/- Per Annum (appro.)	Rs.20,000/- Per Annum (appro.)
Lodging	Rs.15,000/- Per Annum	Rs.15,000/- Per Annum

IX. ADMISSION						
1	Please provide specialization detail of students admitted in your colleges for the batch 2018-19					
S.N	Specialization	Total seats	Seats filled in 2018	Highest score obtained by the students admitted in 2018 entrance examination	All India Rank in entrance examination in 2018	Lowest score obtained by the students admitted in 2018 entrance examination
1	Chemical Engineering	60	40	194	-	98
2	Civil Engineering	60	37	186	-	83
3	Computer Science and Engineering	120	103	190	-	85
4	Electronics and Communication Engg.	120	83	191	-	82
5	Electronics and Electrical Engineering	120	62	184	-	86
6	Information and technology	60	43	182	-	85
7	Mechanical Engineering	120	79	181	-	81
8	Mechatronics	60	38	186	-	87
9	Agricultural Engineering	120	122	194	-	102
10	Aeronautical Engineering	60	35	193	-	98
11	Food Technology	60	26	192	-	97
12	Bio-Medical Engineering	60	47	192	-	97
13	Pharmaceutical Engineering	60	30	190	-	98
14	Medical Electronics Engineering	60	17	190	-	98

STUDENT DIVERSITY [Please provide information of B. Tech/ BE course only]					
2	Please provide the following information about the students <u>admitted in B. Tech/ BE in your College</u>				
S.N	Gender	No. of Students admitted in AY (2018-19)	No. of Students admitted in AY (2017-18)	No. of Students admitted in AY (2016-17)	No. of Students admitted in AY (2015-16)
1	Male	2612	2516	2418	2336
2	Female	921	907	911	827
Total (1+2)		3533	3423	3329	3163
3	Please provide the following information about the students <u>admitted in B. Tech/ BE in your College</u>				
S.N	Student-mix	No. of Students admitted in AY (2018-19)	No. of Students admitted in AY (2017-18)	No. of Students admitted in AY (2016-17)	No. of Students admitted in AY (2015-16)
1	Inter-state (Other than college State)	26	24	28	
2	Intra-state (Within the same State)	3507	3399	3301	
3	Foreign students	-	-	-	
Total (1+2)		3533	3423	3329	

X. ADMISSION PROCEDURE :

a) Name of the Admission tests conducted of students in Management and Government Quota

GQ – Government Quota based upon the Rank List published by TNEA and counseling conducted by Anna University.

MQ – Management Quota based upon the Rank List by Consortium of Self financing Professional Arts and Science

Colleges in Tamilnadu

- b) Name and Address of Test Agency : GQ – Anna University, Chennai.
(with URL) www.annauniv.edu
- : MQ – Management Quota
- Consortium of Self financing
Professional Arts and Science
Colleges in Tamilnadu
- c) No. of seats allotted to each Test Agency : TNEA : 65%
TNSF CONSORTIUM : 35%
- d) Calendar for Admission against Management / Vacant Seats:
- i) Last date for request for applications : 17.08.2019
- ii) Last date for Submission of applications : 17.08.2019
- iii) Date of Announcement of results : 31.08.2019
- iv) Date of Release of Admission list : 01.09.2019
- v) Date of Admission : 01.09.2019
- vi) Last date of closing of Admission : 04.09.2019
- vii) Starting of Academic Year : 07.09.2019
- viii) Date of Activation of the waiting list : 10.09.2019
on the expiry of the date of main list
- ix) Policy of Refund of fee : Except the registration fees
and Admission fees, all other fees
will be refunded.

XI. CRITERIA AND WEIGHTAGES FOR ADMISSION

- a) Description of Criteria & Weightages

Marks obtained in Mathematics, Physics & Chemistry of HSC Examination

- b) Details of minimum level of acceptance, if any.

The minimum level of acceptance was based on the category up to:

OC	-	55%
BC	-	50%
MBC	-	45%
SC / ST	-	Pass in HSC

NRI - Pass in HSC

c) Cut-off levels of percentage of the candidates for the last three year in the admission test conducted.

	OC		BC		MBC		SC / ST	
	GQ	MQ	GQ	MQ	GQ	MQ	GQ	MQ
2016 – 2017	74.4	59.8	55.0	57.5	51.0	54.1	47.8	48.02
2017 - 2018	78.33	56.00	56.33	69.17	70.16	57.67	43.33	70.83
2018 - 2019	79.13	57.01	57.23	68.27	71.15	58.17	44.13	72.87

- d) Marks details of all the candidates admitted in Aggregate:

Admission is yet to be completed

XII. APPLICATION FORM

Refer Annexure - III

XIII. LIST OF APPLICANTS

Admission is yet to be completed for 2019-2020

XIV. RESULTS OF ADMISSION UNDER MANAGEMENT SEATS / VACANT SEATS

- a) Composition of selection team for admission.
1. Mr.K.Senthil Kumar - Chairman
 2. Prof. K.K. Ramasamy - Director – Administration
 3. Dr. M.Premkumar - Principal

 4. Prof.M.Mohan - HOD – Science & Humanities
 5. Dr.Selvi - Dean – Academics
 6. Dr.R.Arangasamy - HOD – ECE

 7. Mr G.Balaji - HOD – EEE

 8. Mrs. A.Suphalakshmi - HOD– CSE
 9. Mrs.Venkatesh - HOD – IT

 10. Mr.A.P.Sivasubramaniam - HOD – MECH

 11. Dr.P. Jayakumar - Academic Co-Ordinator First year

 12. Dr.Kishokkumar - HOD – MATHS

- b) Score of the individual candidates admitted :

Admission is yet to be completed

- c) List of candidates who have been offered admission:

Admission is yet to be completed

- d) Waiting list of candidates in order of merit:

Admission is yet to be completed

- e) List of the candidates who joined within the date, vacancy position in each category before operation of waiting list.

Admission is yet to be completed

XV. INFORMATION ON INFRASTRUCTURE & OTHER RESOURCES:**a) LIBRARY**

S. No	Year	No. of Books	Cost of Books	Periodical		Total
				Hardcopy	Online	
1	2016-17	1135	4,06,008.00	1,61,964.00	3,95,010.00 (IEEE)	9,82,932.00 {(9,62,982.00 +19,950.00) (NPTEL)}
2	2017- 2018	1245	4,37,820.00	4,75,540.00	4,45,607.00 (IEEE)	13,58,967.00
3	2018- 2019	3319	9,91,222.00	2,24,570.00	1,72,000.00	13,87,792.00
Total						37,29,691.00

B) COMPUTING FACILITIES:

Total number of Systems available : 5 Servers with 570 Pcs

Configuration Details of the Systems :

Servers :

SI.No	Specification	Quantity
1.	P-IV Quad Core ,2 GB RAM,260 GB SCSI Hard Disk Drive CD Drive 52K,10 / 100 / 1000 MBPS Ethernet Card,104 Keys Keyboard STD,15" TFT Monitor	02
2.	512 MB RAM,18 GB SCSI Hard Disk Drive (2),CD Drive 52K,1.44" Floppy Disk Drive,10 / 100 MBPS Ethernet Card (2),104 Keys Keyboard STD,14" Digital Color Monitor, Mouse 2 Button PS12	01
3.	P-III 800 MHz ,128 MB SDRAM,18 GB SCSI Hard Disk Drive,CD Drive 52K,1.44" Floppy Disk Drive,10 / 100 MBPS Ethernet Card,104 Keys Keyboard STD,14" Digital Color Monitor, Mouse 2 Button PS12	02
4	HP Blade System C 3000 Enclosure, HP Prolium DL 260C G5 Server 4 GB Ram,15" TFT Monitor, 1 TB HDD	02
Total		07

Clients :

SI.No	Specification	Quantity
1.	P-IV Core 2 DUO 2.67 GHz ,2 GB DDR2 RAM DIMM,160 GB SATA Hard Disk Drive,10 / 100 / 1000 MBPS Ethernet, 104 Keys Keyboard STD, 15" TFT Monitor, Mouse 2 Button Optical USB Mouse	125
2.	P-IV D 3.0 GHz, 512 MB DDR2 RAM ,80 GB SATA Hard Disk Drive,10 / 100 / 1000 MBPS Ethernet Card,104 Keys Keyboard STD,15" TFT Monitor,Mouse 2 Button Optical Mouse	180
3.	P-IV D 3.0 GHz, 512 MB DDR2 RAM DIMM,80 GB SATA Hard Disk Drive, 10 / 100 MBPS Ethernet Card,104 Keys Keyboard STD,17" TFT Monitor,Mouse 2 Button Optical Mouse	70
4.	P-IV 3.06 GHz, 512 MB DDR RAM DIMM, 80 GB SATA Hard Disk Drive, 10 / 100 MBPS Ethernet Card,104 Keys Keyboard STD,15" TFT Monitor,Mouse 2 Button Optical Mouse	65
5.	P-IV 2.6 GHz ,256 MB DDR RAM DIMM,40 GB ATA 100 IDE Hard Disk Drive,10 / 100 MBPS Ethernet Card,104 Keys Keyboard STD,15" Digital Color Monitor,Mouse 2 Button Optical Mouse	50
6.	P-IV 2.8 GHz ,256 MB DDR RAM DIMM,40 GB ATA 100 IDE Hard Disk Drive,10 / 100 MBPS Ethernet Card,104 Keys MM Keyboard STD," 15" Digital Color Monitor,Mouse 2 Button Optical Mouse	60
7.	P-IV 3.0 GHz ,256 MB DDR RAM DIMM,40 GB ATA 100 IDE Hard Disk Drive,10 / 100 MBPS Ethernet Card , 104 Keys Keyboard STD,15" Digital Color Monitor, Mouse 2 Button Optical Mouse	10
8.	P-IV 2.4 GHz ,128 MB DDR RAM DIMM,40 GB ATA 100 IDE Hard Disk Drive,10 / 100 MBPS Ethernet Card,104 Keys Keyboard STD,15" Digital Color Monitor,Mouse 2 Button Scroll Mouse	10

Total	570
--------------	-----

Total Number of systems connected by LAN	:	570 systems
Total Number of systems connected to WAN	:	-
Internet Bandwidth	:	RF -4 Mbps,
Major Software packages available	:	Windows XP Windows 2003 Red Hat Linux 9.0 Office 2003 Borland Turbo C++ 4.5 Visual Studio Net 2003 Oracle 10i Adobe Creative Suite Premium 1.1 Macromedia Studio Mx 2004 Macromedia Director MX 2004 IBM Rational Rose Seed Program
Special purpose facilities available	:	Web Camera Head Phone with Mic

c) WORK SHOP

i) Games and Sports Facilities

The college has facilities for the students to participate in various Game and Sports activities such as Foot Ball, Volley Ball, Ball Badminton, Basket Ball, Shot-put, Discus and Javelin Throw, Chess, Carom, Table Tennis and Cricket.

ii) Extra Curriculum Activities

The college has involved the students in various extra-curricular activities through YRC and NSS programs. The YRC has performed the following activities.

1. Conducted various training programs for the peer educators.
2. Conducted Blood Donation Camps.
3. Conducted Seminar on 'Health and Hygiene'
4. Contributed dress materials to the orphans.

The NSS has performed the following activities:

1. Conducted Camps on 'Polio Drops'.
2. Has planted trees.
3. Conducted HIV/AIDS awareness programs.
4. Created awareness on the wealth of forest.

5. Conducted Blood Donation and Blood Screening Camps.

The Energy Club has performed the following activities

1. Conducted Energy Conservation & awareness programs.
2. Created awareness on the wealth of trees & Plants & forest.

iii) Soft Skill Development Facilities

The training Department conducts regular training modules on soft skills for the final year and pre-final year students of the college to help them to improve their performance during campus selection drive conducted by the companies in IT / Software Sector. The Training is done on the following areas.

1. English Language Communication Skills – Verbal, Vocabulary and Presentation aspects.
2. Reasoning Skills – Logical, Analytical, etc.
3. Quantitative Skills – Numeric and Arithmetic
4. Group Discussion Skills
5. Mock Interview Sessions
6. General Information on the current trends in the Industry and job related information inputs.

iv)	No. of Class Rooms available with size	:	40 Nos.	-	78.1 sq.m
v)	No. of Tutorial Rooms available with size	:	16 Nos.	-	38 sq.m
vi)	No. of Labs available with size	:	28 Nos.	-	258 sq.m
vii)	No. of Drawing Hall with size	:	2 Nos.	-	249.1 sq.m
viii)	No. of computing centre with Capacity	:	4 Nos.	-	70 Students each
ix)	Central Examination Facility	:	Yes		
	No. of Rooms Available with Capacity	:	2 Halls and 25 Rooms of total		Capacity 1000 Students at a time.

XVI) Teaching Learning Process

- i) **Curriculum and Syllabi for each programme** : **As per Anna University, Chennai & Coimbatore**
- ii) **Academic Calendar of University** : **Refer Annexure – V**
- iii) **Academic Time Table** : **Refer Annexure – VI**

iv) Internal Continuous Evaluation System : Internal marks are awarded based on the guidelines given by Anna University, Chennai.