	<p style="text-align: center;">PAAVAI ENGINEERING COLLEGE (AUTONOMOUS) (Accredited By NAAC With 'A' Grade & NBA Accredited) NH-44. Pachal Post, Namakkal – 637018 OFFICE OF THE CONTROLLER OF EXAMINATIONS</p>	Phone	(O) 04286-243038 (M) 9842881388
		Fax	04286-243068
		Web	Coe.paavai.edu.in
		Email	coe@paavai.edu.in

ANNUAL REPORT

2022-2023

<p>PAAVAI ENGINEERING COLLEGE (AUTONOMOUS) (Accredited By NAAC With 'A' Grade & NBA Accredited) NH-44. Pachal Post, Namakkal – 637018 OFFICE OF THE CONTROLLER OF EXAMINATIONS</p>
--

INDEX

S.No	Description	Page No
1	ACADEMIC CALENDER – ODD SEMESTER	
2	END SEMESTER (ODD) RESULTS STATISTICS – YEAR WISE & BRANCHWISE	
3	ACADEMIC CALENDER – EVEN SEMESTER	
4	END SEMESTER (EVEN) RESULTS STATISTICS – YEAR WISE & BRANCHWISE	



PAAVAI ENGINEERING COLLEGE

(An Autonomous Institution, Affiliated to Anna University, Chennai)

Academic Calender for Odd semester of 2022-2023

S.No	Particulars	B.E/B.Tech. (Sem.wise)				M.E/M.Tech. (Sem.Wise)		M.B.A . (Sem.Wise)		M.C.A (Sem.Wise)	
		VII	V	III	I	III	I	III	I	III	I
1	Date of reopening	01.08.2022	01.08.2022	12.09.2022	01.12.2022	12.09.2022	21.11.2022	26.09.2022	21.11.2022	12.09.2022	21.11.2022
2	Course registration Confirmation & Add/Drop Courses	First 5 working days after Re-opening									
3	Class Adviser List & Class Committee Members list	12.08.2020	12.08.2020	20.09.2022	15.12.2022	20.09.2022	01.12.2022	06.10.2022	01.12.2022	20.09.2022	01.12.2022
4	Class Committee Meting	Three meetings will be conducted at regular intervals									
5	Continous Internal Assessment Test -I (Theory)*	05.09.2022 to 10.09.2022	05.09.2022 to 10.09.2022	10.10.2022 to 15.10.2022	23.01.2023 to 30.01.2023	10.10.2022 to 15.10.2022	21.12.2022 to 27.12.2022	27.10.2022 to 03.11.2022	21.12.2022 to 27.12.2022	10.10.2022 to 15.10.2022	21.12.2022 to 27.12.2022
6	Submission of CIA Test I Marks in COE Webportal	29.09.2022	29.09.2022	10.11.2022	03.02.2023	10.11.2022	04.01.2023	10.11.2022	04.01.2023	10.11.2022	04.01.2023
7	Continous Internal Assessment Test-II (Theory)**	07.10.2022 to 13.10.2022	07.10.2022 to 13.10.2022	14.11.2022 to 19.11.2022	20.02.2023 to 25.02.2023	14.11.2022 to 19.11.2022	19.01.2023 to 25.01.2023	14.11.2022 to 19.11.2022	19.01.2023 to 25.01.2023	14.11.2022 to 19.11.2022	19.01.2023 to 25.01.2023
8	Submission of CIA II Marks in COE Webportal	31.10.2022	31.10.2022	07.12.2022	03.03.2023	07.12.2022	28.01.2023	07.12.2022	28.01.2023	07.12.2022	28.01.2023
9	Continous Internal Assessment Test-III (Theory)***	03.11.2022 to 14.11.2022	03.11.2022 to 14.11.2022	08.12.2022 to 19.12.2022	11.03.2023 to 23.03.2023	08.12.2022 to 19.12.2022	06.02.2023 to 18.02.2023	08.12.2022 to 19.12.2022	06.02.2023 to 18.02.2023	08.12.2022 to 19.12.2022	06.02.2023 to 18.02.2023
10	Submission of CIA III Marks in COE Webportal	25.11.2022	25.11.2022	29.12.2022	31.03.2023	29.12.2022	21.02.2023	29.12.2022	21.02.2023	29.12.2022	21.02.2023
11	Last Working Day	22-11-2022	22-11-2022	24.12.2022	30.03.2023	24.12.2022	18.02.2023	24.12.2023	18.02.2023	24.12.2022	18.02.2023
12	Commencement of End Semester Practical Examinations	24.11.2022	24.11.2022	26.12.2022	31.03.2023	26.12.2022	23.02.2023	26.12.2022	23.02.2023	26.12.2022	23.02.2023
13	Commencement of End Semester Theory Examinations	28.11.2022	28.11.2022	30.12.2022	12.04.2023	30.12.2022	27.02.2023	30.12.2022	27.02.2023	30.12.2022	27.02.2023
14	Academic Audit	05.01.2023 to 07.01.2023									
15	Publication of Results	17.02.2023; 20.03.2023; 10.06.2023									
16	Board of Studies Meeting	01.07.2023 to 15.08.2023									
17	Academic Council Meeting	03.11.2022									
18	Vacation	01.12.2022 to 01.01.2023	01.12.2022 to 01.01.2023	30.12.2022 to 18.01.2023	15.04.2023 to 14.05.2023	30.12.2022 to 18.01.2023	01.03.2023 to 25.03.2023	02.01.2023 to 15.01.2023	01.03.2023 to 25.03.2023	30.12.2022 to 18.01.2023	01.03.2023 to 25.03.2023

- * - Indicates First one and half units of the portions to be completed for Continous Internal Assessment Test -I
- ** - Indicates Next one and half units of the portions to be completed for Continous Internal Assessment Test -II
- *** - Indicates All five units of the portions to be completed for Continous Internal Assessment Test -III

M. J. Pachal
 CONTROLLER OF EXAMINATIONS

Copy to:
All HoDs concerned with request to circulate among their faculty members.



PRINCIPAL
PAAVAI ENGINEERING COLLEGE
 #H-7, PACHAL Post, NAMAKKAL Dist.

Academic Year : 2022-2023

(Odd Semester)

B.E/B.Tech.Programmes-

(I,III,V&VII Semester)

Overall Result (Branch Wise)

Overall result - UG Programme wise comparison
I Year - I Semester

Branch	AERO	AGRI	BME	CHE	CIVIL	CSE	CY	ECE	EEE	FT	IT	MEC	MCT	PT
Pass Percentage	24.24	45	59.67	65.22	24	68.93	75.03	53.67	72.41	52.28	67.74	27.87	29.17	37.93

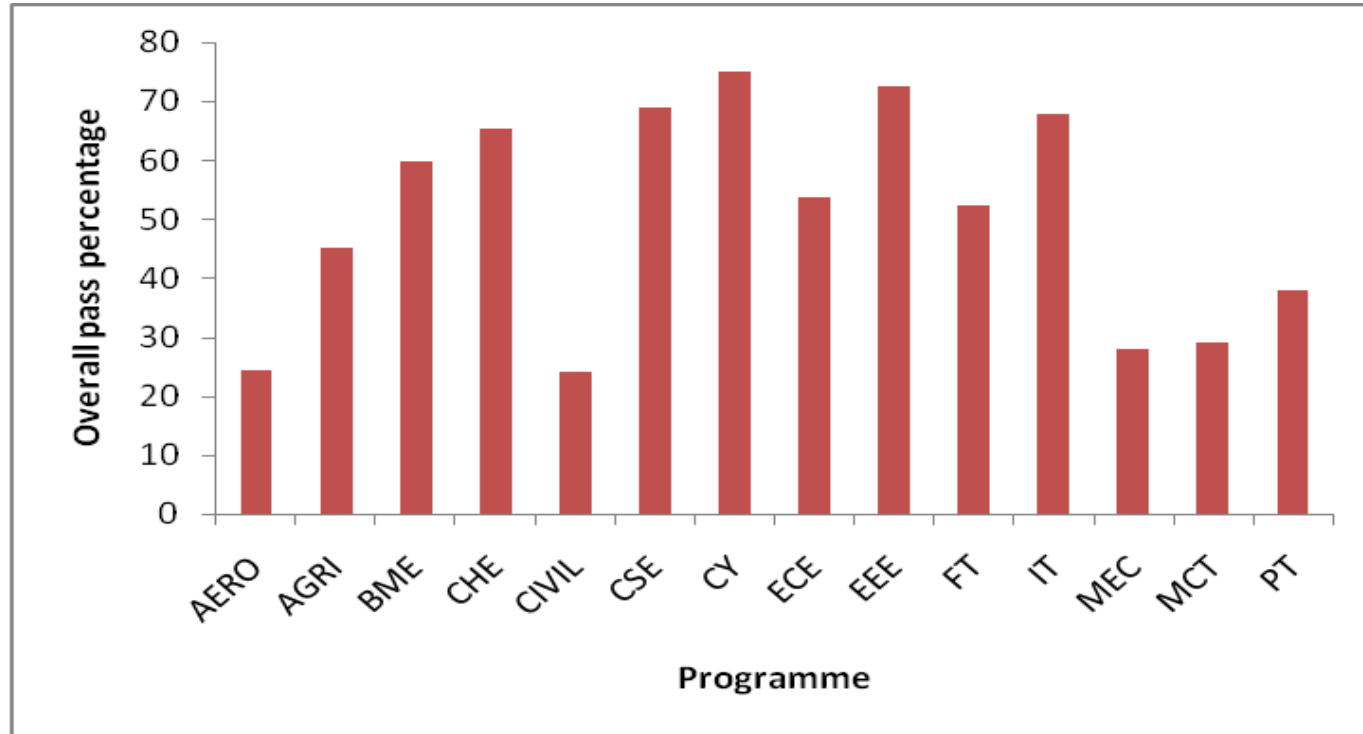

Overall result - UG Programme wise comparison
II Year - III Semester

Branch	AERO	AGRI	BME	CHE	CIVIL	CSE	CY	ECE	EEE	FT	IT	MEC	MCT	MDE	PT
Pass Percentage	40.91	38.1	55.56	40	37.5	70.15	50	42.97	66.37	52.83	75	31.03	46.67	57.14	34.04

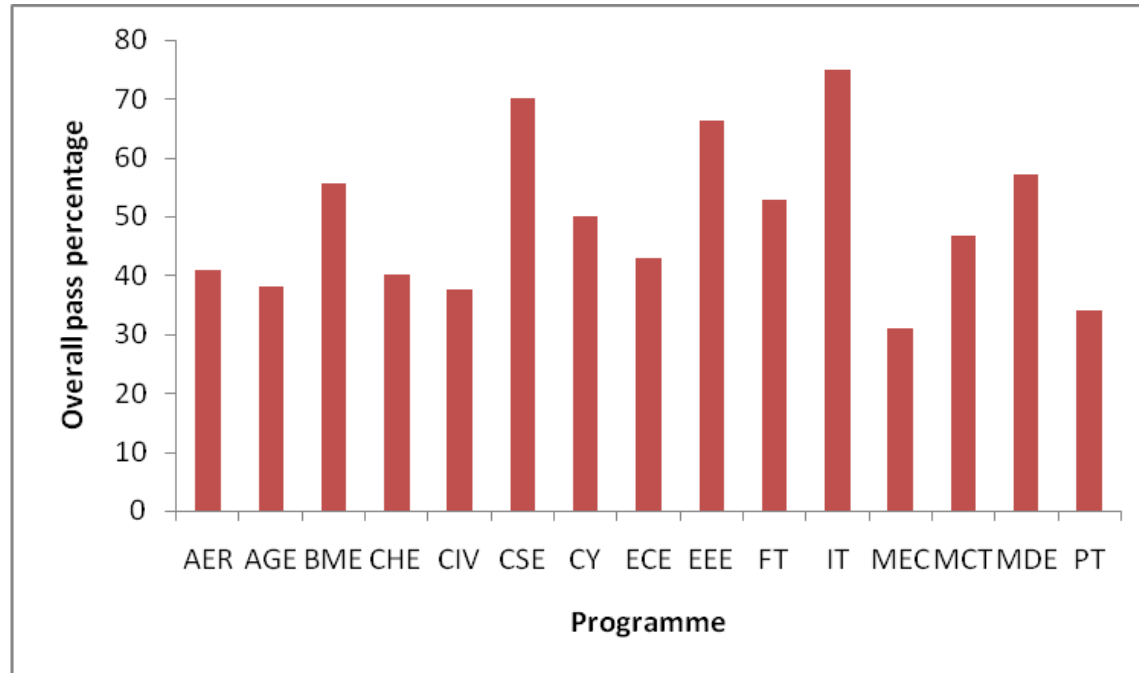

Overall result - UG Programme wise comparison
III Year - V Semester

Branch	AERO	AGRI	BME	CHE	CIVIL	CSE	CY	ECE	EEE	FT	IT	MEC	MCT	MDE	PT
Pass Percentage	75	76.31	74.4	43.48	63.64	73.04	62.3	74.63	72.41	78.85	71.88	47.95	75	73.91	68.89

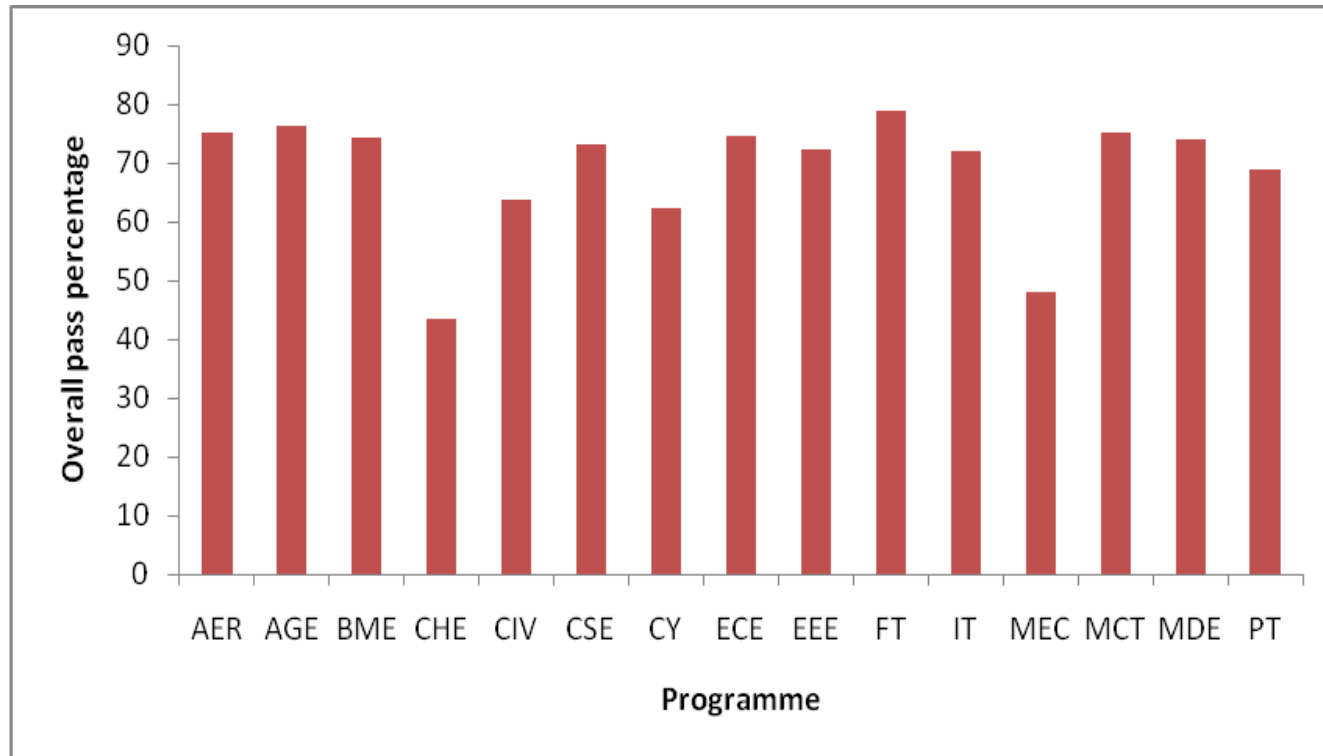

Overall result - UG Programme wise comparison
IV Year - VII Semester

Branch	AERO	AGRI	BME	CHE	CIVIL	CSE	ECE	EEE	FT	IT	MEC	MCT	MDE	PT
Pass Percentage	72.09	76.4	85.96	78.05	76.92	81.03	86.36	80.72	85	93.44	77.36	68.18	77.14	77.78

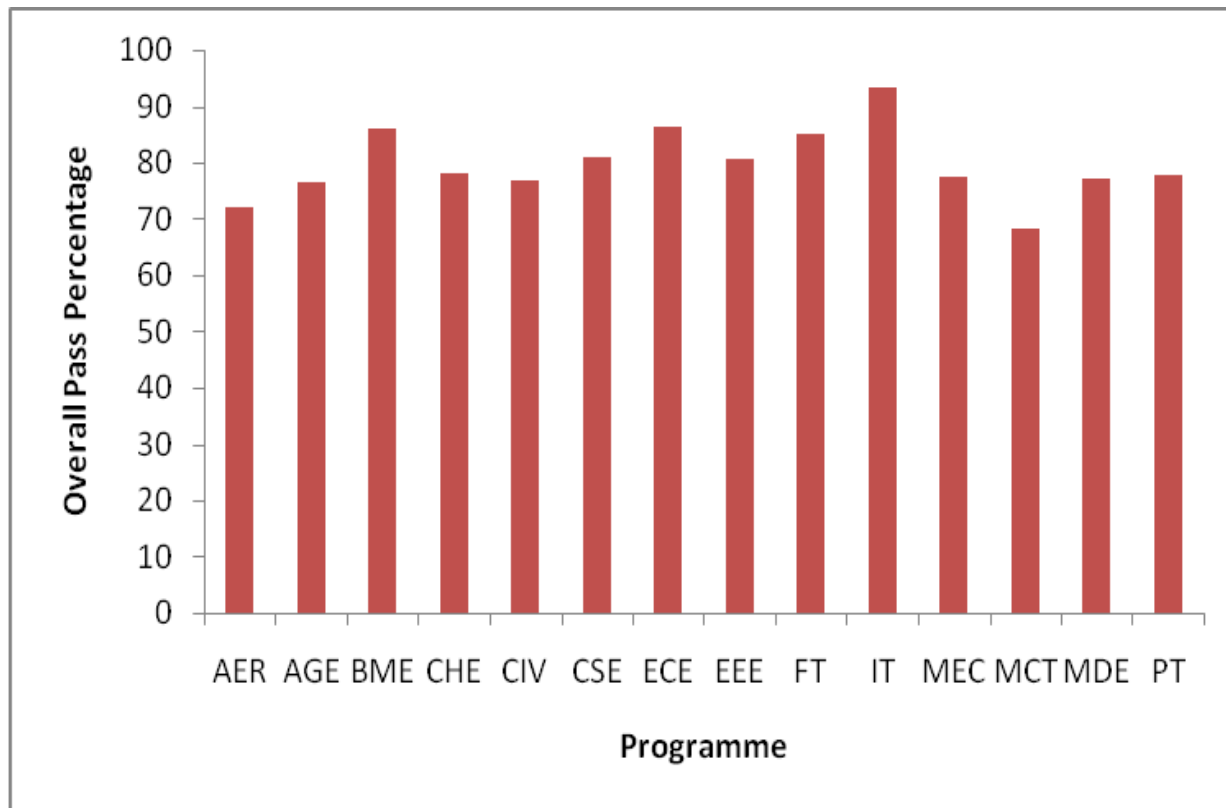

Academic Year : 2022-2023

(Odd Semester)

M.E. / M.Tech./M.C.A & M.B.A. Programmes –

(I,III,V Semester)

Overall Result (Branch wise)

Overall result - PG Programme wise comparison
I Year - I Semester

Branch	CS	CSE	ED	SE	PSE	MBA	MCA
Pass Percentage	60	25	25	50	100	40.35	66.35

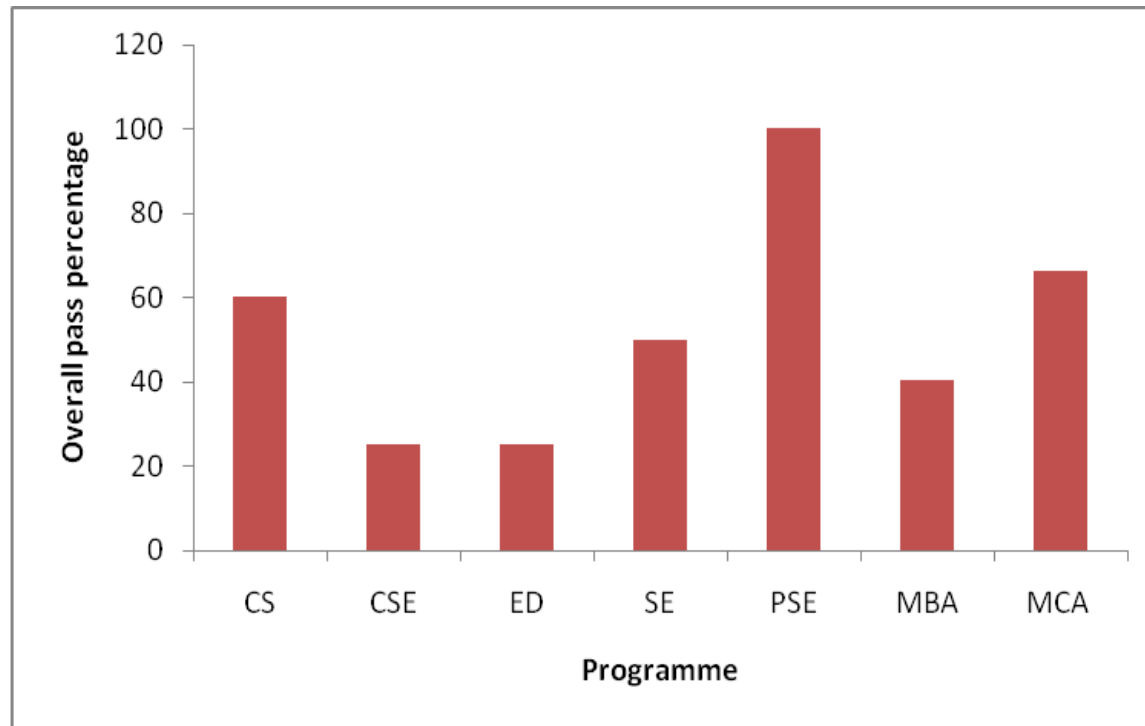

Overall result - PG Programme wise comparison
II Year - III Semester

Branch	CS	CSE	ED	SE	PSE	MBA	MCA
Pass Percentage	100	33.33	80	84.62	85.71	73	63.46

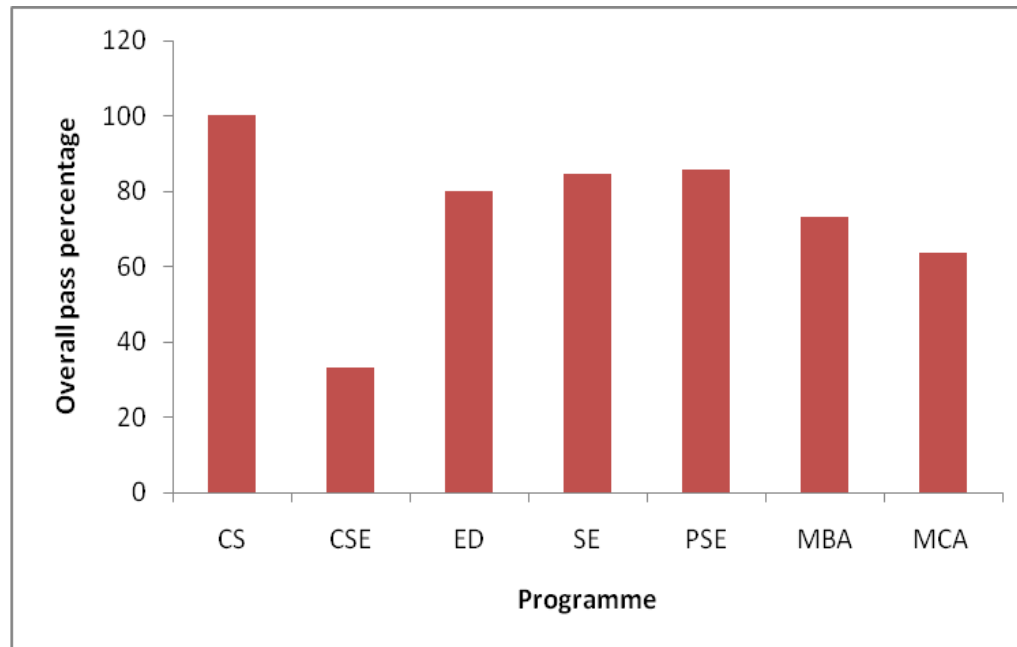

Academic Year: 2022-2023

(Even Semester)

B.E/B.Tech.Programmes-

(II,IV,VI &VIII Semester)

Overall Result (Branch Wise)



PAAVAI ENGINEERING COLLEGE

(An Autonomous Institution, Affiliated to Anna University, Chennai)

Academic Calender for Even semester of 2022-2023

S.No	Particulars	B.E/B.Tech. (Sem.wise)				M.E/M.Tech.(Sem.Wise)		M.B.A . (Sem.Wise)		M.C.A. (Sem.Wise)	
		VIII	VI	IV	II	IV	II	IV	II	IV	II
1	Date of reopening	02.01.2023	02.01.2023	19.01.2023	15.05.2023	19.01.2023	27.03.2023	19.01.2023	19.01.2023	19.01.2023	27.03.2023
2	Course registration Confirmation & Add/Drop Courses	First 5 working days after Re-opening									
3	Class Adviser List & Class Committee Members list	09.01.2023	09.01.2023	26.01.2023	22.05.2023	26.01.2021	04.04.2023	26.01.2023	26.01.2023	26.01.2023	04.04.2023
4	Class Committee Meting	Three meetings will be conducted at regular intervals									
5	Continous Internal Assessment Test -I (Theory)*	20.02.2023 to 23.02.2023	27.02.2023 to 04.03.2023	01.03.2023 to 07.03.2023	22.06.2023 to 28.06.2023	01.03.2023 to 07.03.2023	27.04.2023 to 04.05.2023	01.03.2023 to 07.03.2023	27.04.2023 to 04.05.2023	01.03.2023 to 07.03.2023	27.04.2023 to 04.05.2023
6	Submission of CIA Test I Marks in COE Webportal	03.03.2023	07.03.2023	15.03.2023	10.07.2023	15.03.2023	13.05.2023	15.03.2023	13.05.2023	15.03.2023	13.05.2023
7	Continous Internal Assessment Test-II (Theory)**	27.03.2023 to 30.03.2023	29.03.2023 to 06.04.2023	03.04.2023 to 11.04.2023	21.07.2023 to 27.07.2023	03.04.2023 to 11.04.2023	22.05.2023 to 27.05.2023	03.04.2023 to 11.04.2023	22.05.2023 to 27.05.2023	03.04.2023 to 11.04.2023	22.05.2023 to 27.05.2023
8	Submission of CIA II Marks in COE Webportal	03.04.2023	10.04.2023	17.04.2023	09.08.2023	17.04.2023	03.06.2023	17.04.2023	03.06.2023	17.04.2023	03.06.2023
9	Continous Internal Assessment Test-III (Theory)***	17.04.2023 to 24.04.2023	24.04.2023 to 06.05.2023	27.05.2023 to 08.05.2023	19.08.2023 to 30.08.2023	27.05.2023 to 08.05.2023	12.06.2023 to 23.06.2023	27.05.2023 to 08.05.2023	12.06.2023 to 23.06.2023	27.05.2023 to 08.05.2023	12.06.2023 to 23.06.2023
10	Submission of CIA III Marks in COE Webportal	03.05.2023	13.05.2023	13.05.2023	05.09.2023	13.05.2023	24.06.2023	13.05.2023	24.06.2023	13.05.2023	24.06.2023
11	Last Working Day	29.04.2023	11.05.2023	13.05.2023	05.09.2023	13.05.2023	23.06.2023	13.05.2023	23.06.2023	13.05.2023	23.06.2023
12	Commencement of End Semester Practical Examinations	02.05.2023	15.05.2023	15.05.2023	07.09.2023	15.05.2023	27.06.2023	15.05.2023	27.06.2023	15.05.2023	27.06.2023
13	Commencement of End Semester Theory Examinations	08.05.2023	22.05.2023	22.05.2023	13.09.2023	22.05.2023	05.07.2023	22.05.2023	05.07.2023	22.05.2023	05.07.2023
14	Academic Audit	21.09.2023 - 22.09.2023									
15	Publication of Results	PHASE I - 10.06.2023; PHASE II - 09.08.2023; PHASE III - 16.10.2023;									
16	Board of Studies Meeting	15.07.2022 to 31.08.2022 (To be confirmed with Au & Industry nominees)									
17	Academic Council Meeting	22.09.2023									
18	Vacation	09.06.2023 to 09.07.2023	22.06.2023 to 31.07.2023	22.06.2023 to 31.07.2023	25.09.2023 to 10.10.2023	22.06.2023 to 31.07.2023	01.08.2023 to 05.09.2023	22.06.2023 to 31.07.2023	01.08.2023 to 05.09.2023	22.06.2023 to 31.07.2023	01.08.2023 to 05.09.2023

* - Indicates First one and half units of the portions to be completed for Continous Internal Assessment Test -I

** - Indicates Next one and half units of the portions to be completed for Continous Internal Assessment Test -II

*** - Indicates All five units of the portions to be completed for Continous Internal Assessment Test -III

CONTROLLER OF EXAMINATIONS



PRINCIPAL
PRINCIPAL
PAAVAI ENGINEERING COLLEGE
4H.7, PACHAL Post, NAMAKKAL Dist.

Copy to:

All HoDs concerned with request to circulate among their faculty members.

Overall result - UG Programme wise comparison
I Year - II Semester

Branch	AERO	AGRI	BME	CHE	CIVIL	CSE	CY	ECE	EEE	FT	IT	MEC	MCT	PT
Pass Percentage	43.75	58	48.33	43.48	12	62.15	62.71	58.52	68.42	45	59.68	26.23	31.25	39.29

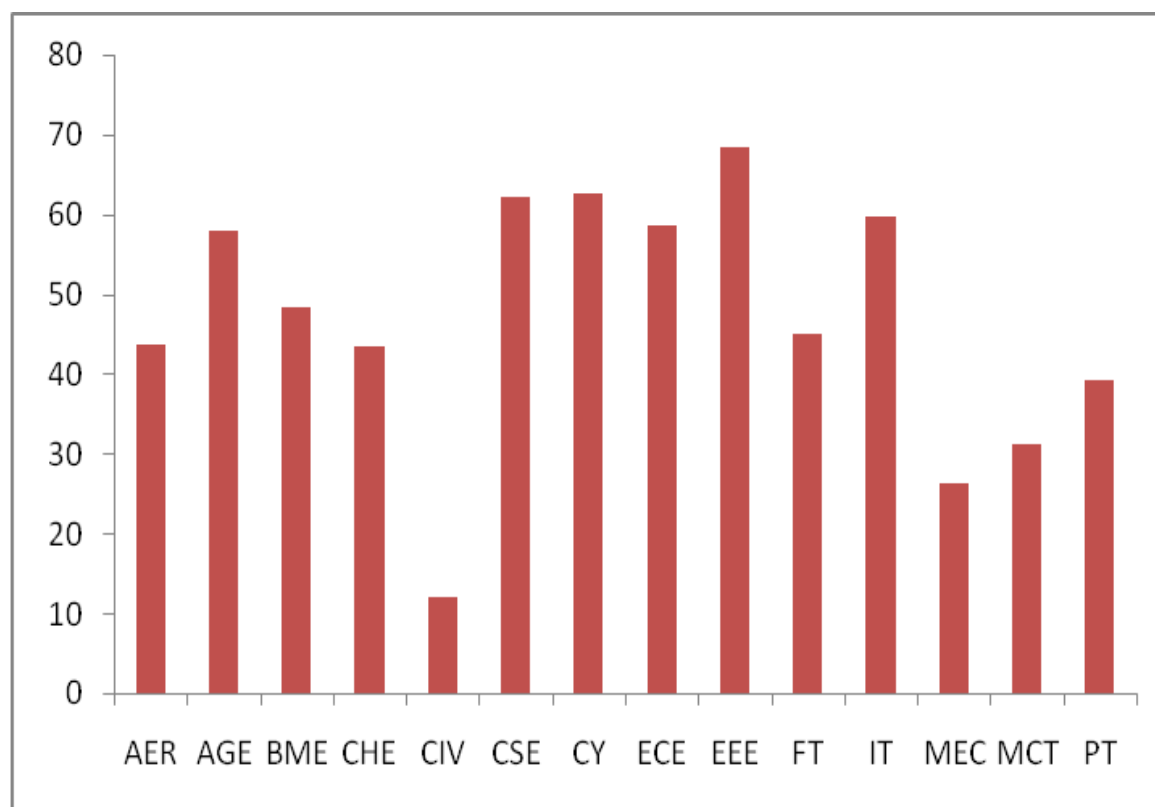

Overall result - UG Programme wise comparison
II Year - IV Semester

Branch	AERO	AGE	BME	CHE	CIV	CSE	CY	ECE	EEE	FT	IT	MEC	MCT	MDE	PT
Pass Percentage	63.64	53.76	57.41	44	13.04	70.68	57.38	24.41	66.04	65.38	73.85	44.07	55.56	73.53	55.32

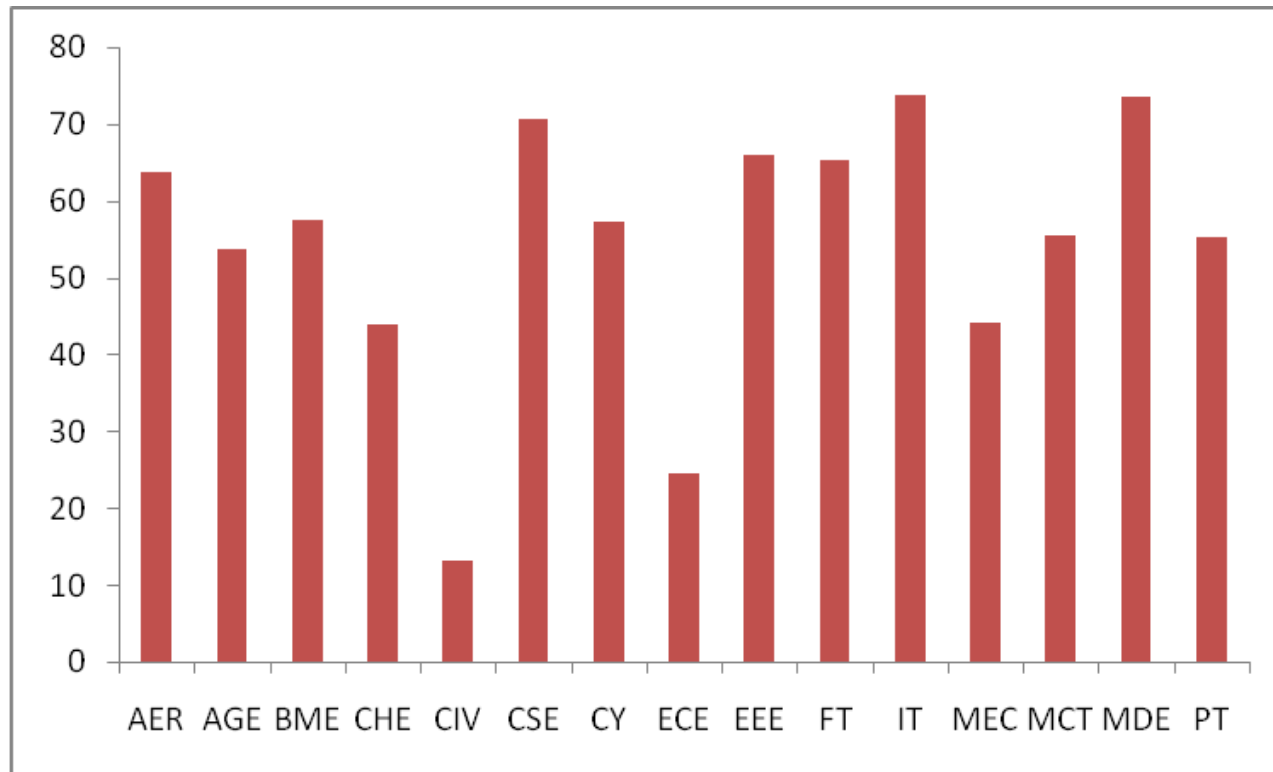

Overall result - UG Programme wise comparison
III Year - VI Semester

Branch	AERO	AGRI	BME	CHE	CIV	CSE	CY	ECE	EEE	FT	IT	MEC	MCT	MDE	PT
Pass Percentage	68.75	65.49	85.96	60.87	40.91	68.64	68.85	82.09	67.24	70.59	62.5	42.86	83.33	82.61	68.18

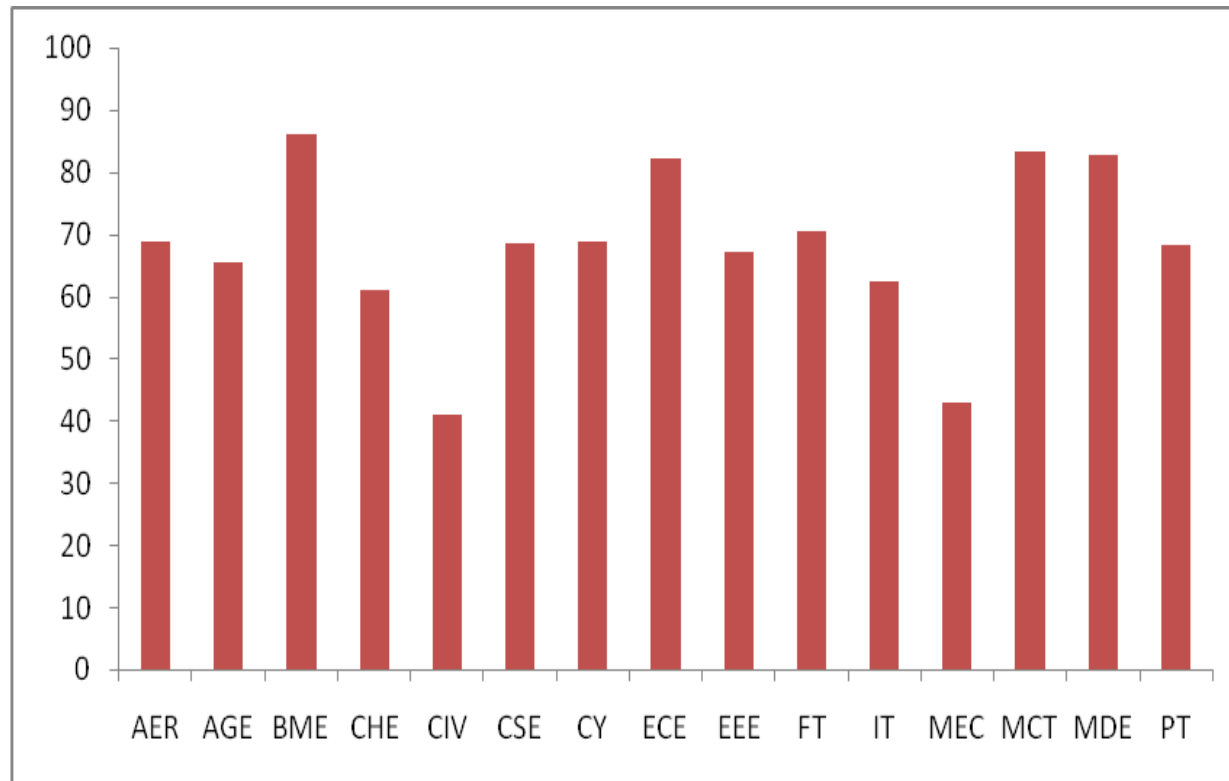

Overall result - UG Programme wise comparison
IV Year - VIII Semester

Branch	AERO	AGRI	BME	CHE	CIVIL	CSE	ECE	EEE	FT	IT	MEC	MCT	MDE	PT
Pass Percentage	83.7	90.68	96.61	97.56	92.59	95.73	96.43	95.18	92.5	96.72	92.38	75.56	85.71	80

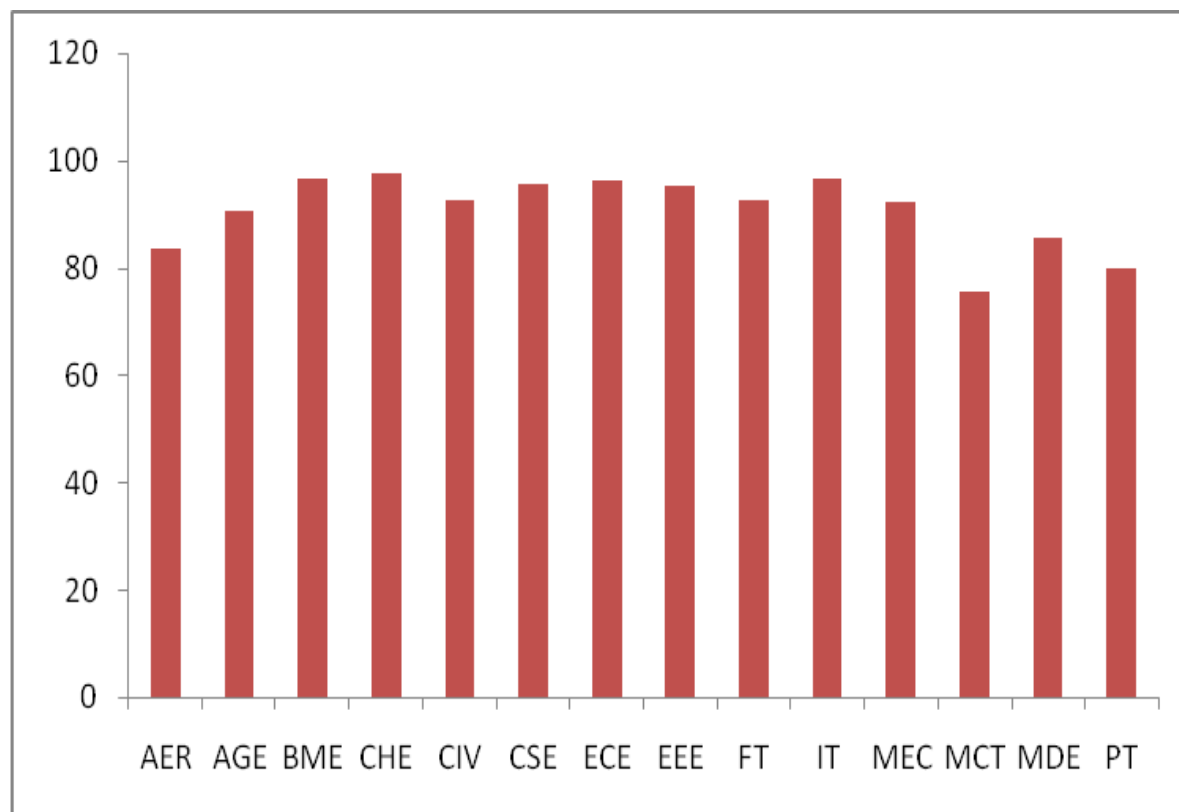

Academic Year : 2022 -2023

(Even Semester)

M.E. / M.Tech./M.C.A& M.B.A. Programmes–

(II,IV,VI Semester)

Overall Result (Branch wise)

Overall result - PG Programme wise comparison
I Year - II Semester

Branch	CS	CSE	ED	SE	PSE	MBA	MCA
Pass Percentage	100	100	25	62.5	100	32.69	82.17

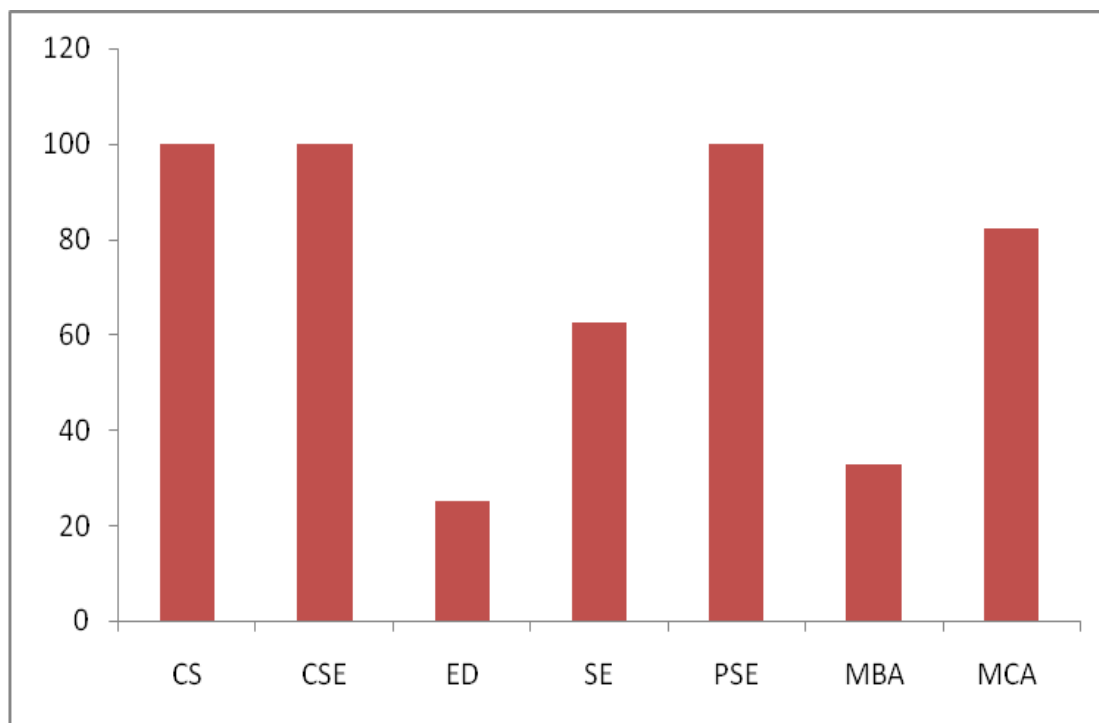

Overall result - PG Programme wise comparison
II Year - IV Semester

Branch	CS	CSE	ED	SE	PSE	MBA	MCA
Pass Percentage	100	83.33	100	84.61	100	100	73.46

