

PAAVAI ENGINEERING COLLEGE
(Autonomous)
NH – 44, PACHAL, NAMAKKAL – 637 018

STUDENTS FEEDBACK ANALYSIS ON CURRICULUM & SYLLABUS – RESPONSE SHEET

DEPARTMENT: CIVIL ENGINEERING **ACADEMIC YEAR: 2024-2025**

1. The extent of structure and appropriateness of curriculum

Excellent	Very Good	Good	Fair	Poor
70.18%	17.54 %	12.28%	0%	0%

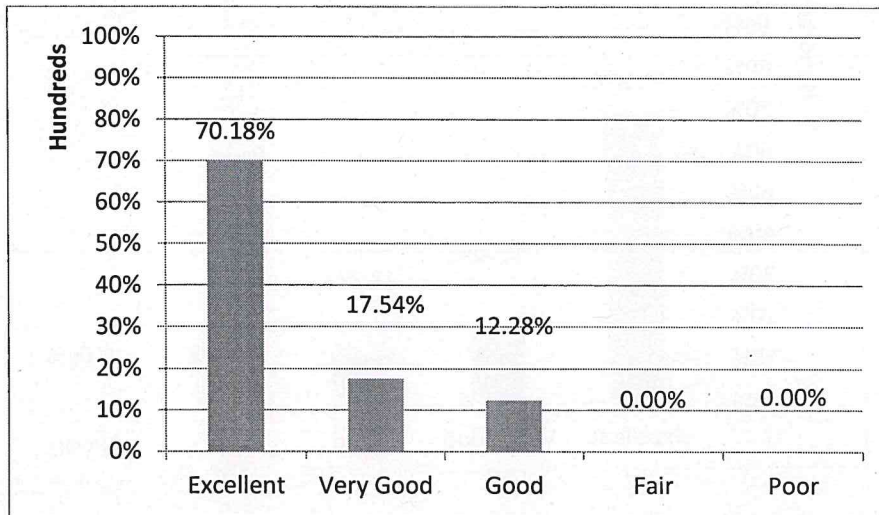

2. Curriculum caters to the industry needs and offer industry-oriented courses.

Excellent	Very Good	Good	Fair	Poor
78.95 %	17.54 %	3.51 %	0 %	0%

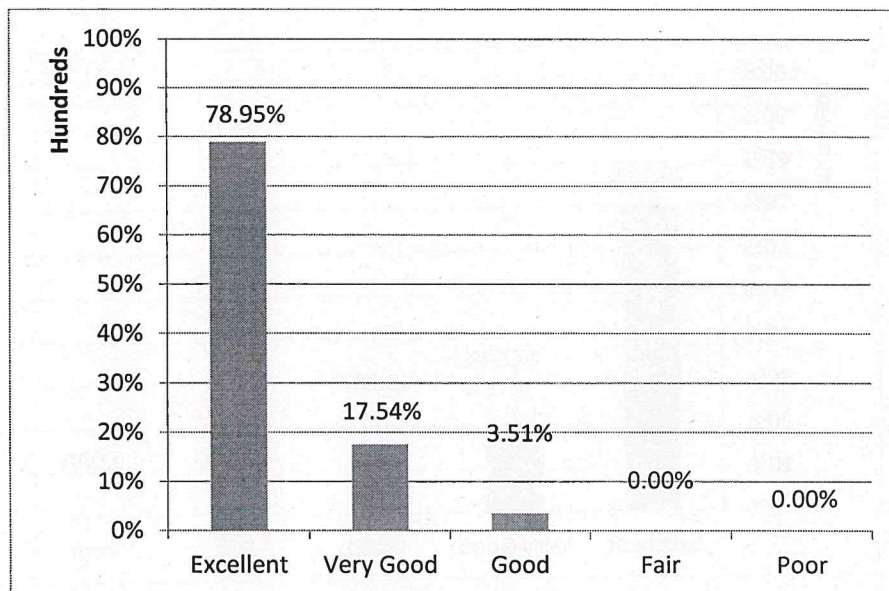

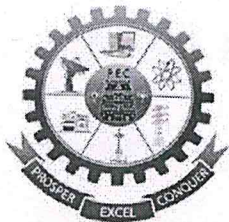

PAAVAI ENGINEERING COLLEGE
(Autonomous)
NH – 44, PACHAL, NAMAKKAL – 637 018

3. Experiential, participatory and problem solving method of learning adopted in curriculum.

Excellent	Very Good	Good	Fair	Poor
70.18%	17.54 %	12.28%	0%	0%

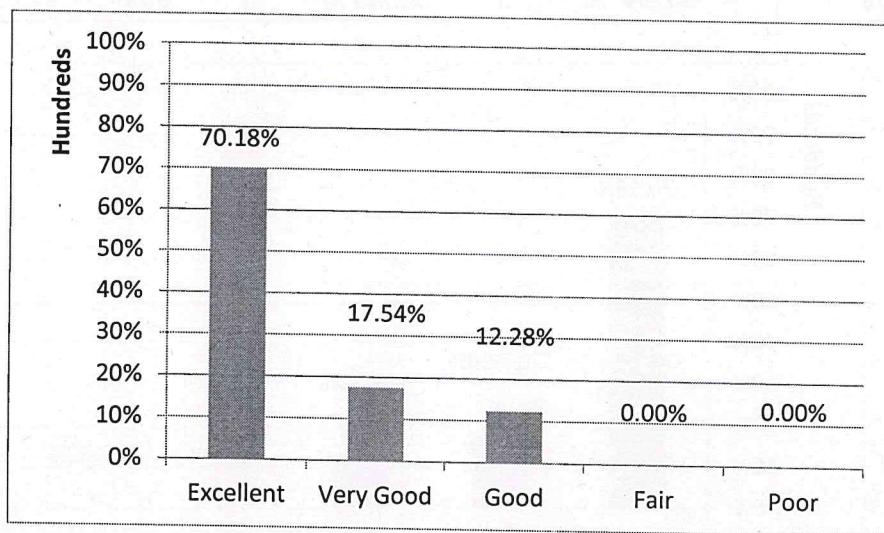

4. The institute provides information in advance about the aims, objectives, learning outcomes, and methods of assessment of the program.

Excellent	Very Good	Good	Fair	Poor
70.18%	17.54 %	12.28%	0%	0%

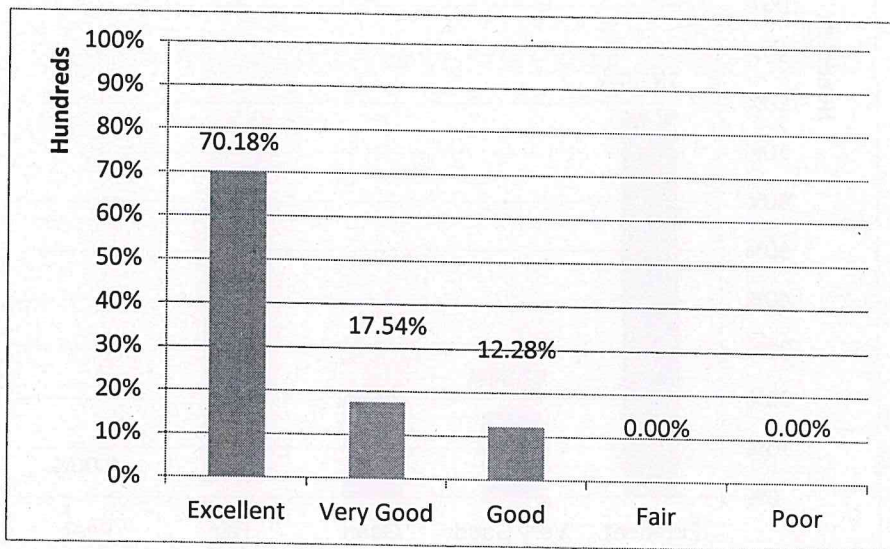

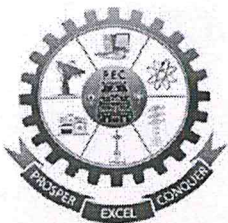

PAAVAI ENGINEERING COLLEGE
(Autonomous)
NH – 44, PACHAL, NAMAKKAL – 637 018

5. Curriculum is effective in developing experimental, analytical, and problem-solving skills.

Excellent	Very Good	Good	Fair	Poor
78.95 %	17.54 %	3.51 %	0 %	0%

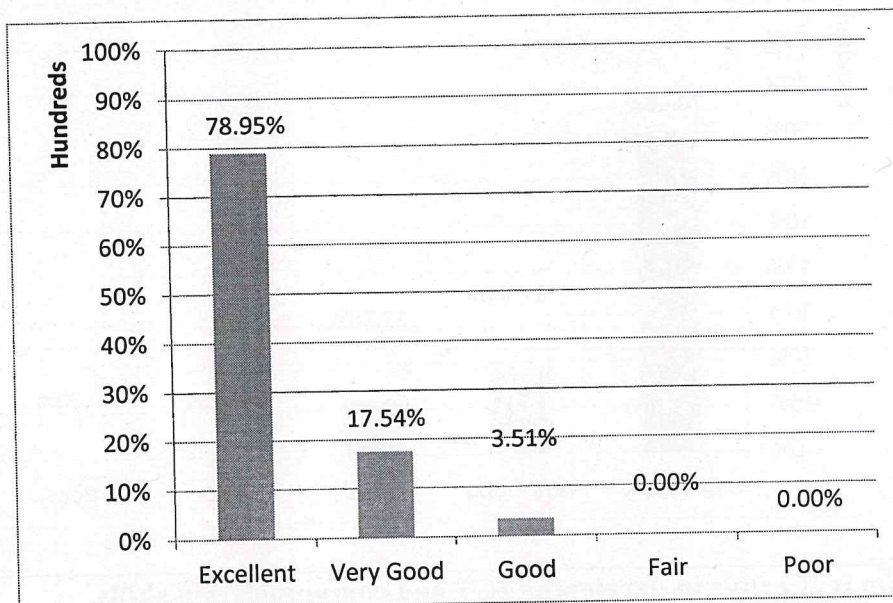

6. Diverse teaching learning methods like group discussion, case study etc. are adopted to achieve intended learning outcomes.

Excellent	Very Good	Good	Fair	Poor
70.18%	17.54 %	12.28%	0%	0%

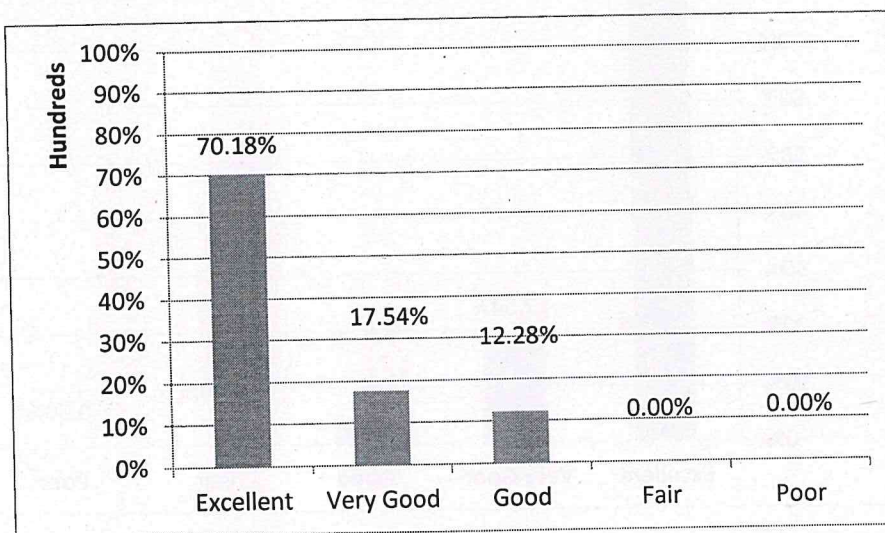

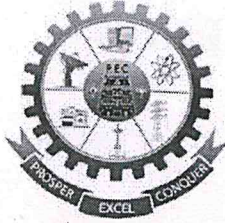

PAAVAI ENGINEERING COLLEGE
(Autonomous)
NH – 44, PACHAL, NAMAKKAL – 637 018

7. Curricula adhere interdisciplinary approach.

Excellent	Very Good	Good	Fair	Poor
70.18%	17.54 %	12.28%	0%	0%



8. Curriculum is effective in developing ICT and communication skills.

Excellent	Very Good	Good	Fair	Poor
78.95 %	17.54 %	3.51 %	0 %	0%

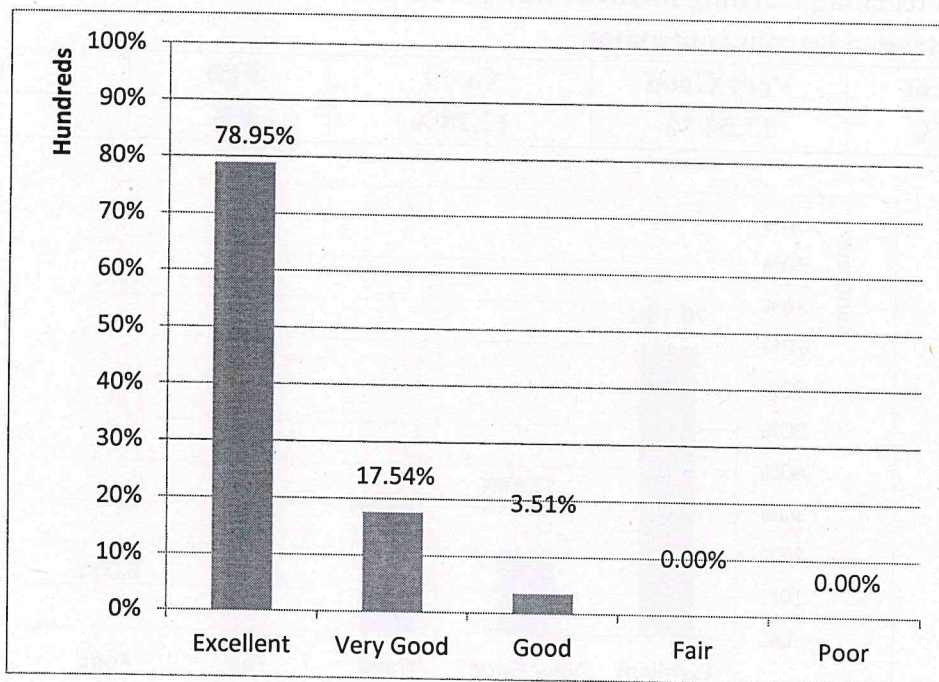

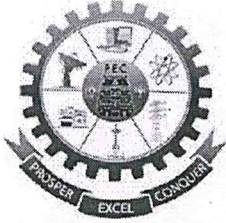

PAAVAI ENGINEERING COLLEGE
(Autonomous)
NH – 44, PACHAL, NAMAKKAL – 637 018

9. Curriculum meets to local, national, global needs.

Excellent	Very Good	Good	Fair	Poor
70.18%	17.54 %	12.28%	0%	0%

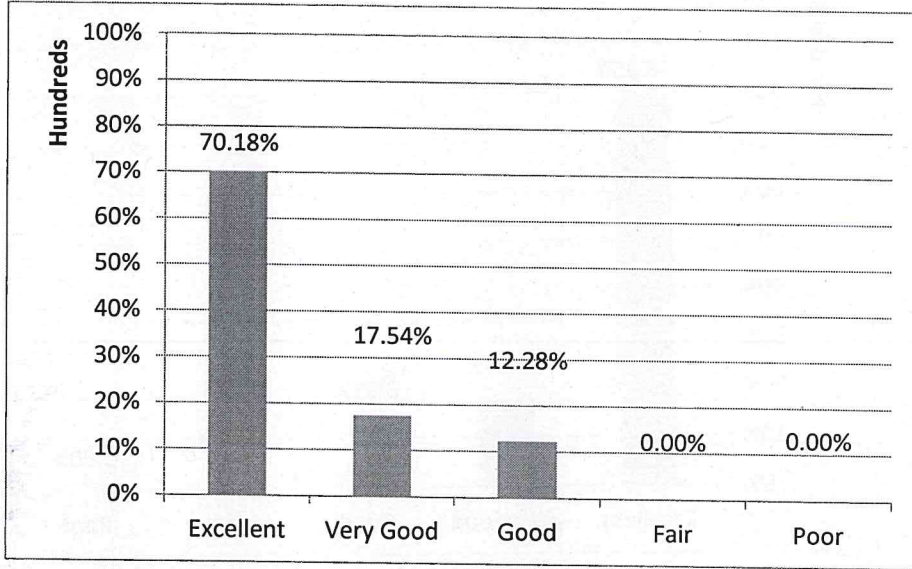

10. Curriculum meets to local, national, global needs.

Excellent	Very Good	Good	Fair	Poor
70.18%	17.54 %	12.28%	0%	0%

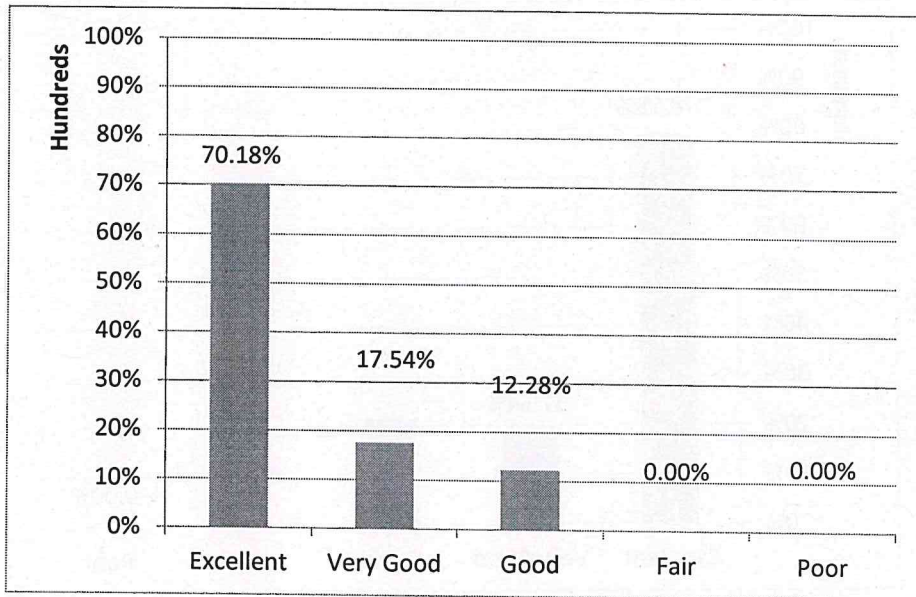

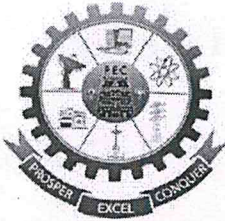

PAAVAI ENGINEERING COLLEGE
(Autonomous)
NH – 44, PACHAL, NAMAKKAL – 637 018

11. Curriculum follows innovative practice

Excellent	Very Good	Good	Fair	Poor
78.95 %	17.54 %	3.51 %	0 %	0%

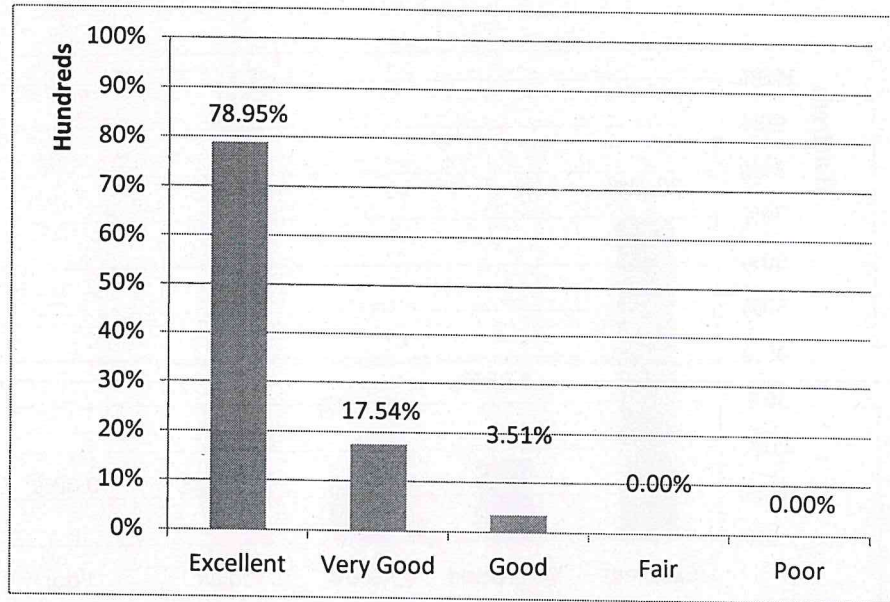

12. Curriculum is effective in developing online, one credit and value-added courses.

Excellent	Very Good	Good	Fair	Poor
78.95 %	17.54 %	3.51 %	0 %	0%

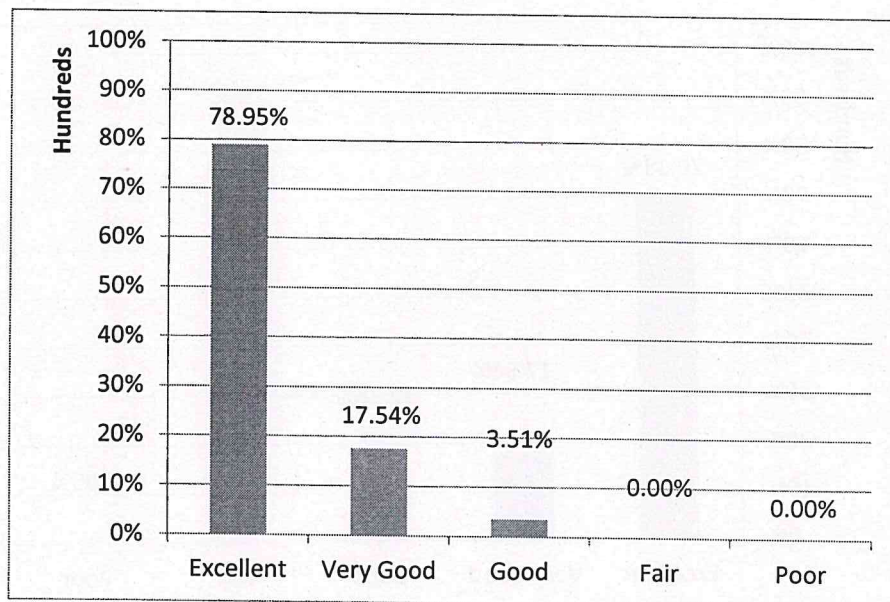

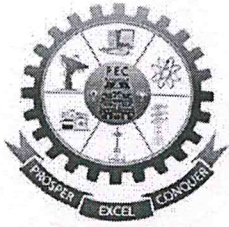

PAAVAI ENGINEERING COLLEGE
(Autonomous)
NH – 44, PACHAL, NAMAKKAL – 637 018

13. Curriculum enhances constructive learning.

Excellent	Very Good	Good	Fair	Poor
70.18%	17.54 %	12.28%	0%	0%

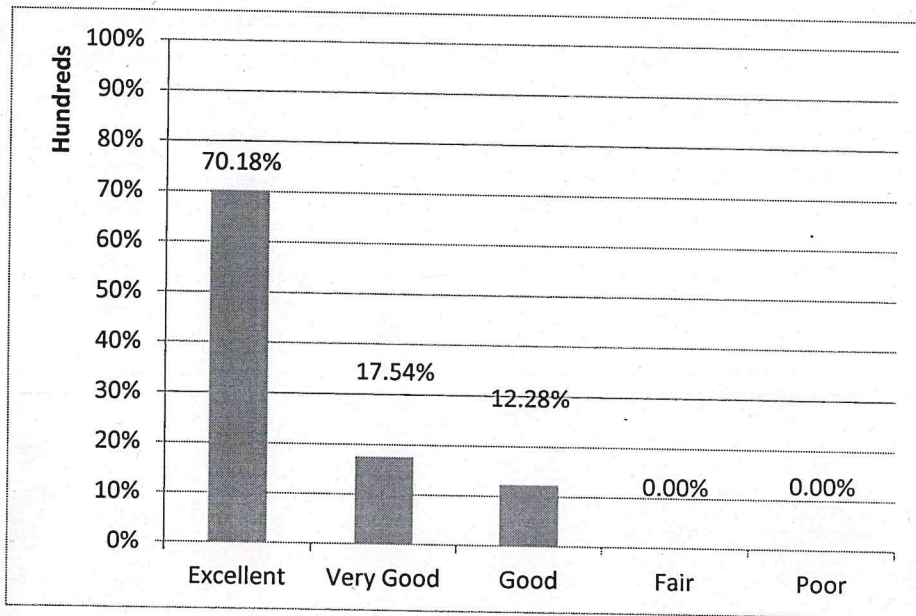

[Signature]
HOD / CIVIL

[Signature]
PRINCIPAL

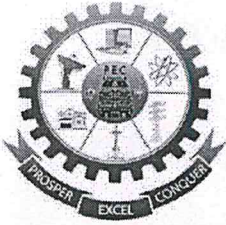

PAAVAI ENGINEERING COLLEGE
(Autonomous)
NH – 44, PACHAL, NAMAKKAL – 637 018

FACULTY FEEDBACK ANALYSIS ON CURRICULUM & SYLLABUS – RESPONSE SHEET

DEPARTMENT: CIVIL ENGINEERING | **ACADEMIC YEAR: 2024-2025**

1. Board of studies is taking care to ensure the current relevance of the program being offered.

Excellent	Very Good	Good	Fair	Poor
85.71%	14.29%	0%	0%	0%

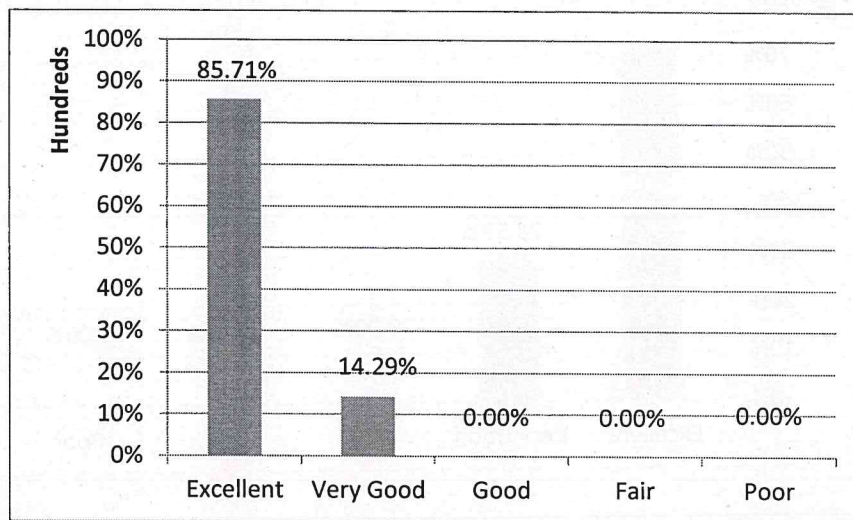

2. Anna university and AICTE norms for the design and development of curriculum is currently followed.

Excellent	Very Good	Good	Fair	Poor
85.71%	14.29%	0%	0%	0%

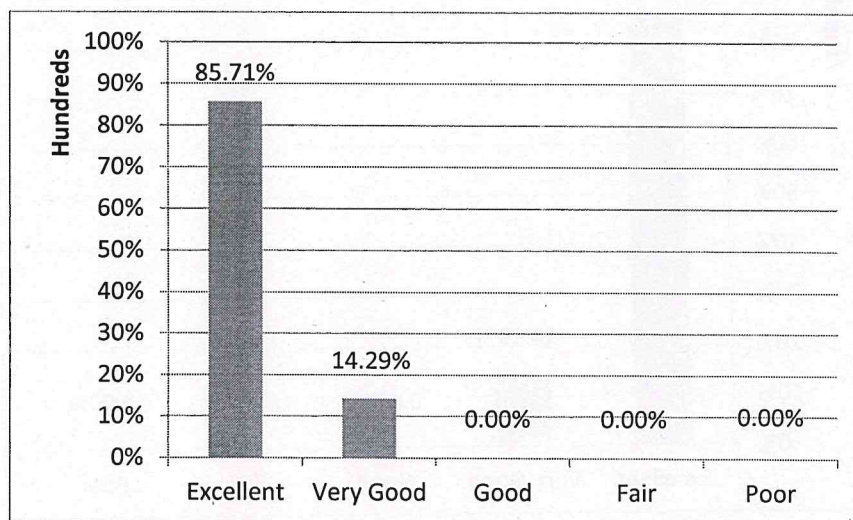

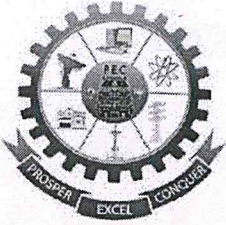

PAAVAI ENGINEERING COLLEGE
(Autonomous)
NH – 44, PACHAL, NAMAKKAL – 637 018

3. Enough freedom is given to contribute my ideas on curriculum design and development.

Excellent	Very Good	Good	Fair	Poor
71.43%	28.57 %	0%	0%	0%

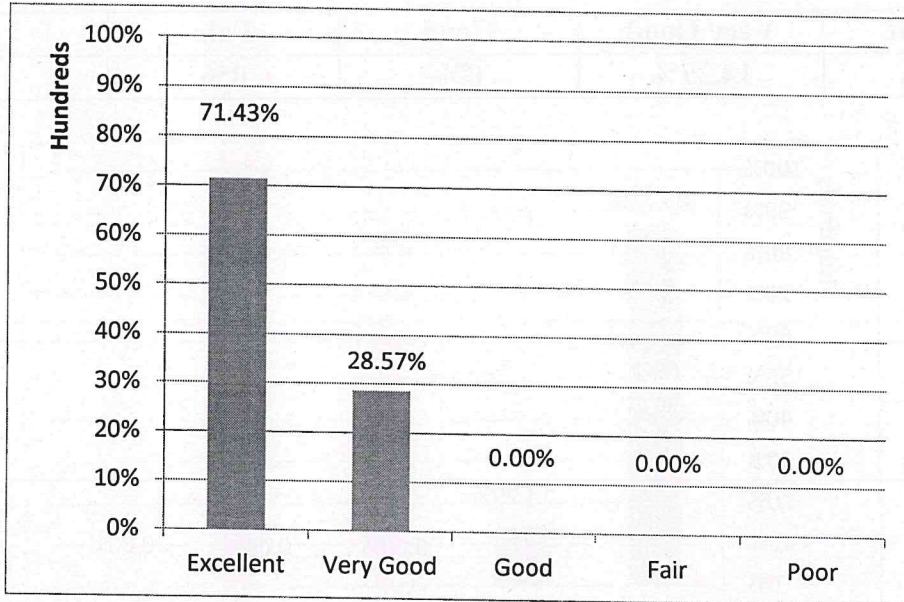

4. The curriculum has been updated from time to time.

Excellent	Very Good	Good	Fair	Poor
85.71%	14.29%	0%	0%	0%

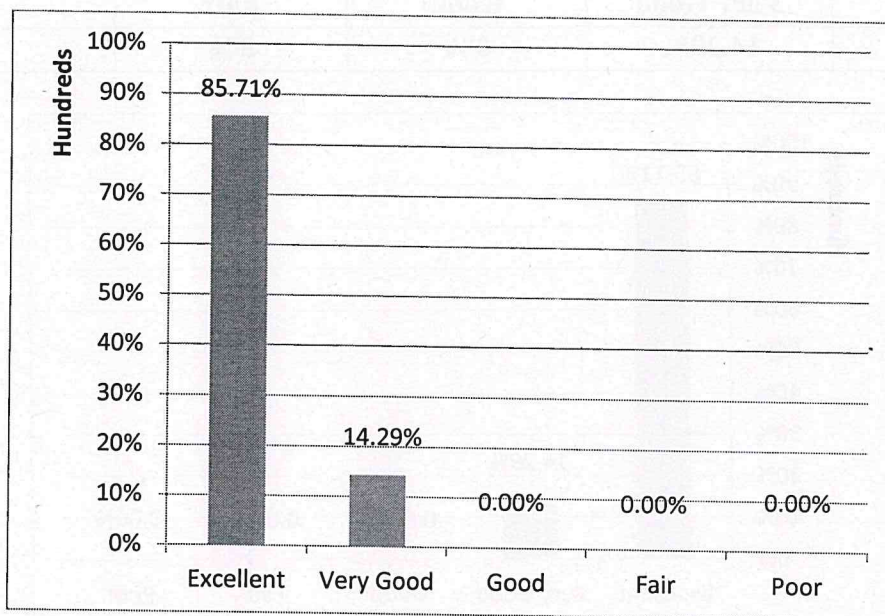

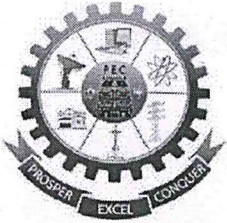

PAAVAI ENGINEERING COLLEGE
(Autonomous)
NH – 44, PACHAL, NAMAKKAL – 637 018

5. Departmental level syllabus review committee meeting held for reviewing the syllabus.

Excellent	Very Good	Good	Fair	Poor
71.43%	28.57 %	0%	0%	0%

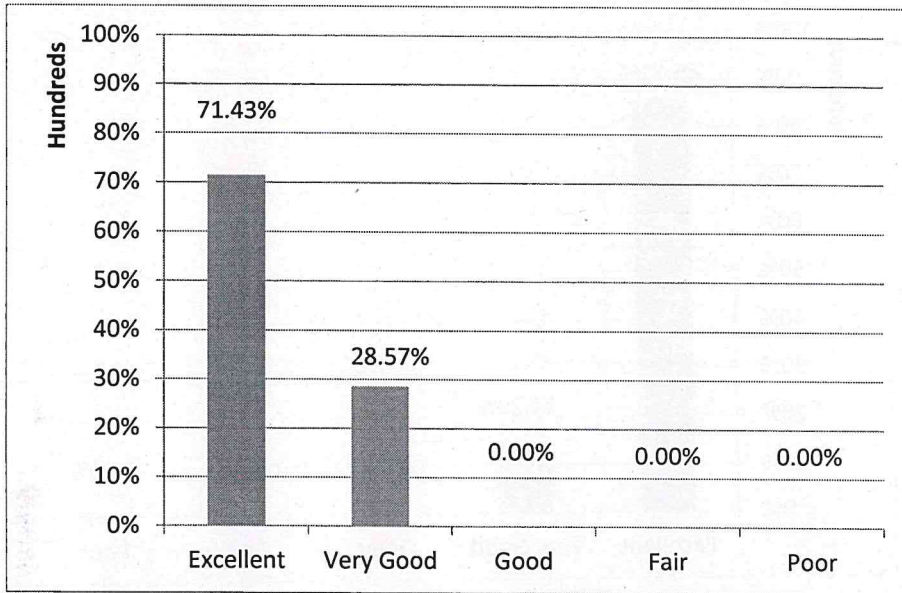

6. Representation from industry experts in department advisory committee is helpful in designing and improving the courses.

Excellent	Very Good	Good	Fair	Poor
85.71%	14.29%	0%	0%	0%

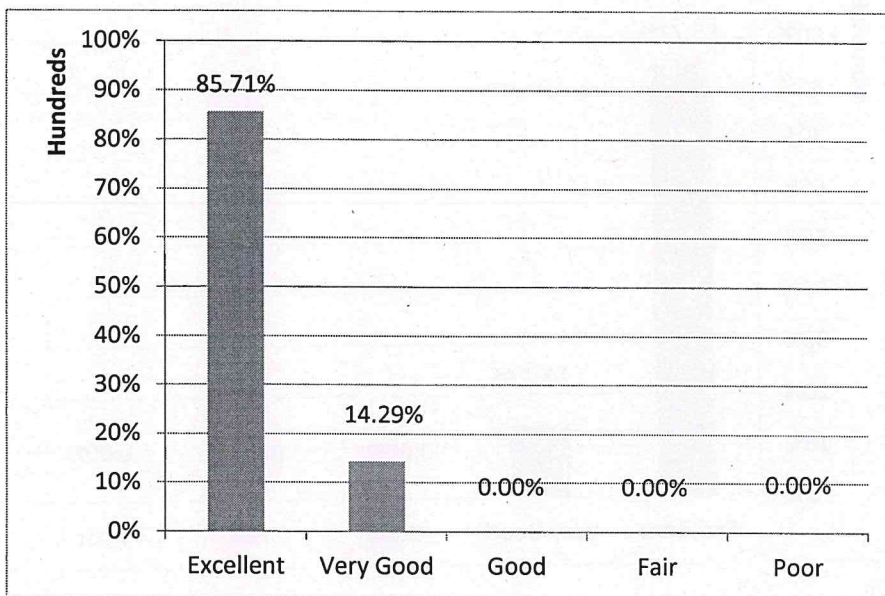

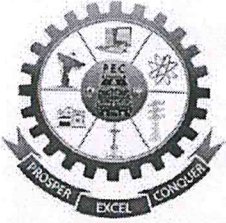

PAAVAI ENGINEERING COLLEGE
(Autonomous)
NH – 44, PACHAL, NAMAKKAL – 637 018

7. Rate the relevance of syllabus to recent Industrial developments.

Excellent	Very Good	Good	Fair	Poor
85.71%	14.29%	0%	0%	0%

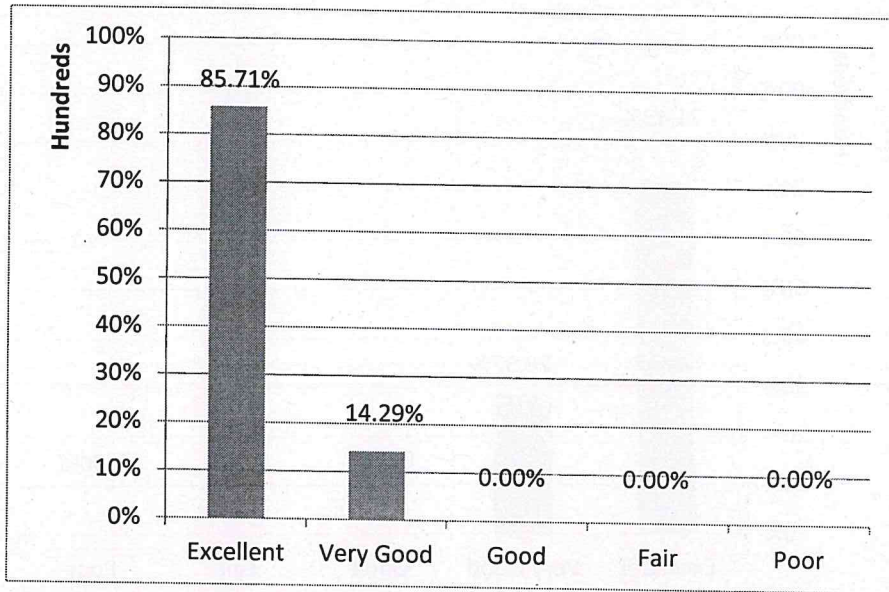

8. Course content for enhancing analytical and technical skills of students.

Excellent	Very Good	Good	Fair	Poor
85.71%	14.29%	0%	0%	0%

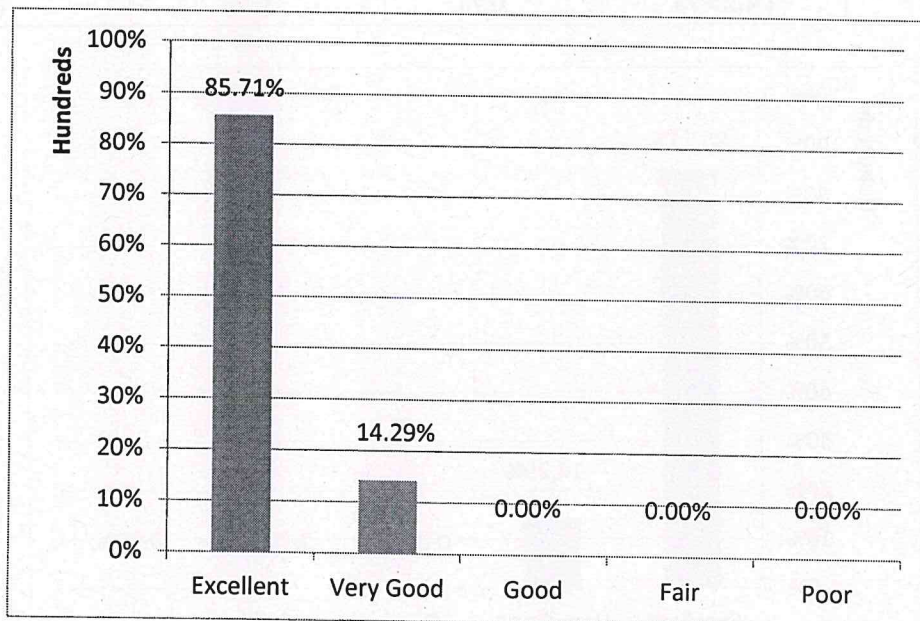

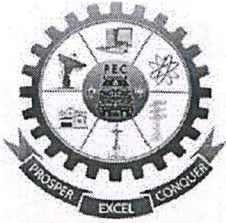

PAAVAI ENGINEERING COLLEGE
(Autonomous)
NH – 44, PACHAL, NAMAKKAL – 637 018

9. Curriculum caters the students for applying their knowledge to assess societal, health and safety issues.

Excellent	Very Good	Good	Fair	Poor
85.71%	14.29%	0%	0%	0%

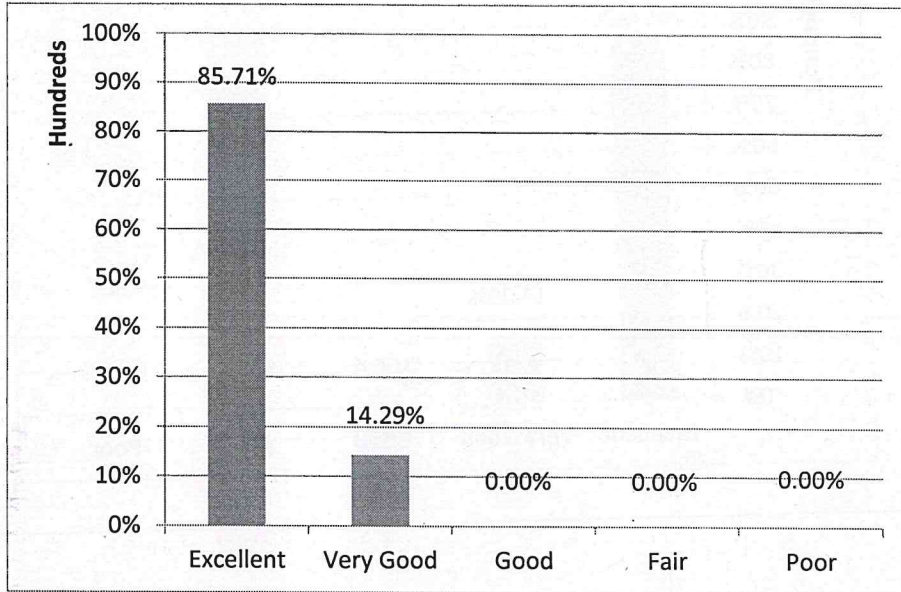

10. Employability is given weight age in curriculum design and development.

Excellent	Very Good	Good	Fair	Poor
71.43%	28.57%	0%	0%	0%

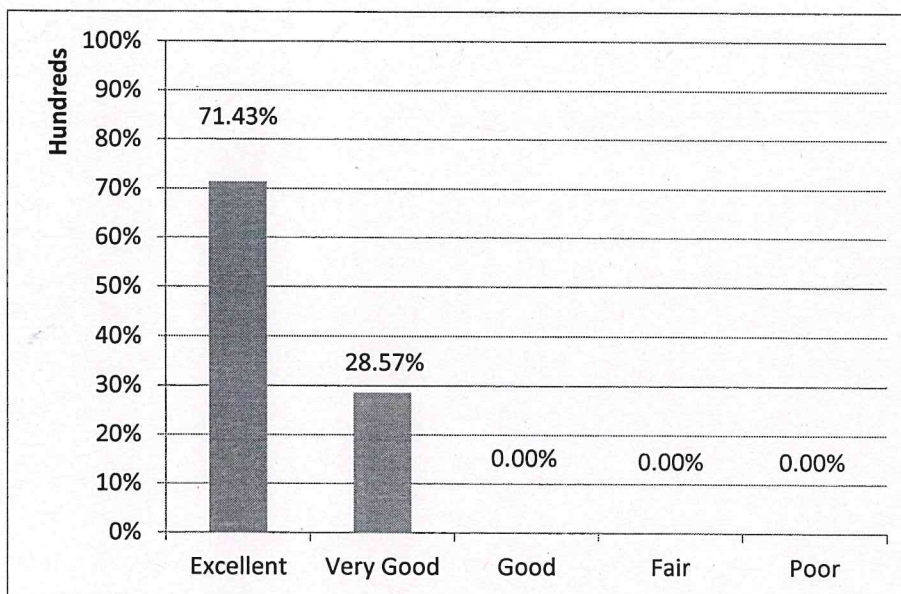

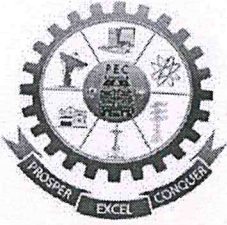

PAAVAI ENGINEERING COLLEGE
(Autonomous)
NH – 44, PACHAL, NAMAKKAL – 637 018

11. Curriculum have got good academic flexibility.

Excellent	Very Good	Good	Fair	Poor
85.71%	14.29%	0%	0%	0%

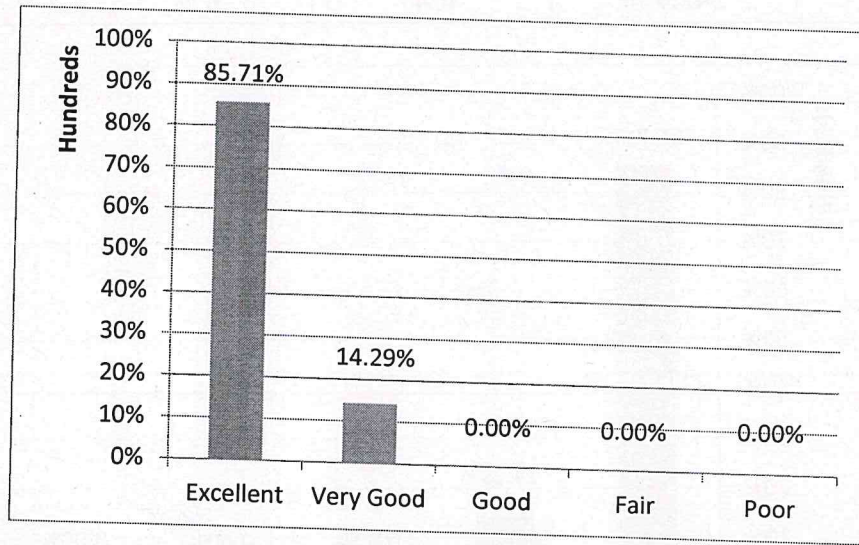

[Signature]
HOD / CIVIL

[Signature]
PRINCIPAL

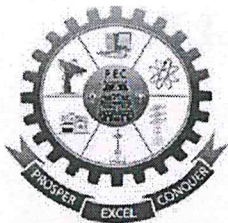

PAAVAI ENGINEERING COLLEGE (Autonomous) NH – 44, PACHAL, NAMAKKAL – 637 018

ALUMINI FEEDBACK ANALYSIS ON CURRICULUM & SYLLABUS – RESPONSE SHEET

DEPARTMENT: CIVIL ENGINEERING | **ACADEMIC YEAR: 2024 – 2025**

1. Curriculum is structured, comprehensive, relevant and arranged properly.

Excellent	Very Good	Good	Fair	Poor
33.33%	33.33%	33.33%	0%	0%

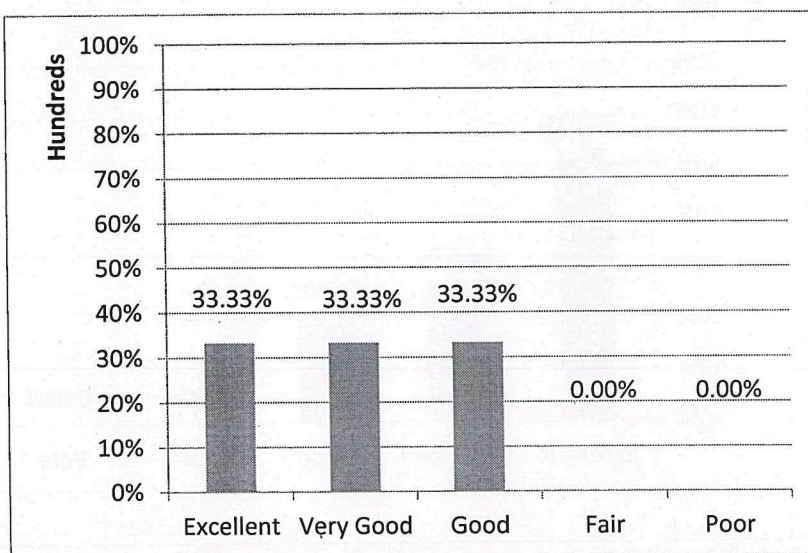

2. Curriculum is effective in enhancing teamwork

Excellent	Very Good	Good	Fair	Poor
66.67%	33.33%	0%	0%	0%

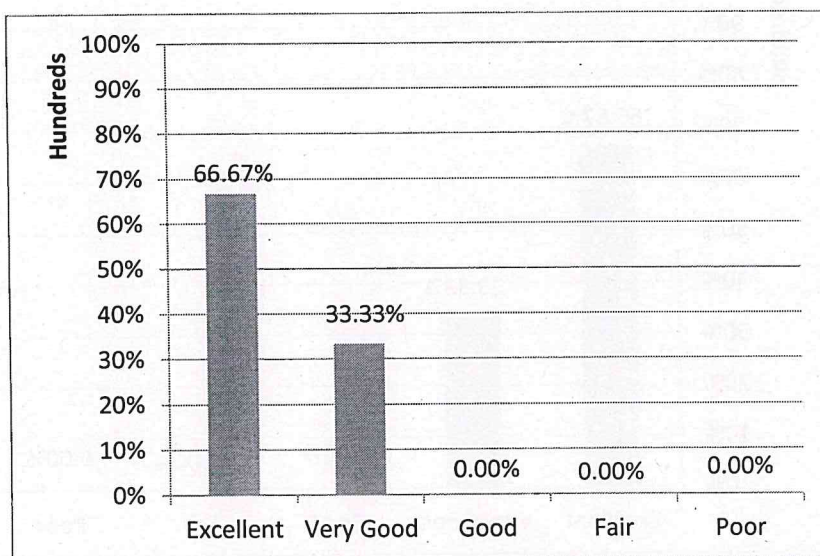

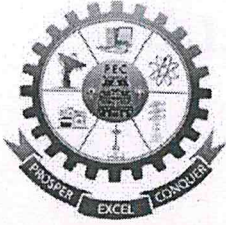

PAAVAI ENGINEERING COLLEGE
(Autonomous)
NH – 44, PACHAL, NAMAKKAL – 637 018

3. Rate of relevance of syllabus to the recent industrial developments.

Excellent	Very Good	Good	Fair	Poor
53.33%	26.67 %	20.00%	0%	0%



4. Is curriculum helpful with respect to your current job profile

Excellent	Very Good	Good	Fair	Poor
66.67 %	33.33%	0%	0%	0%

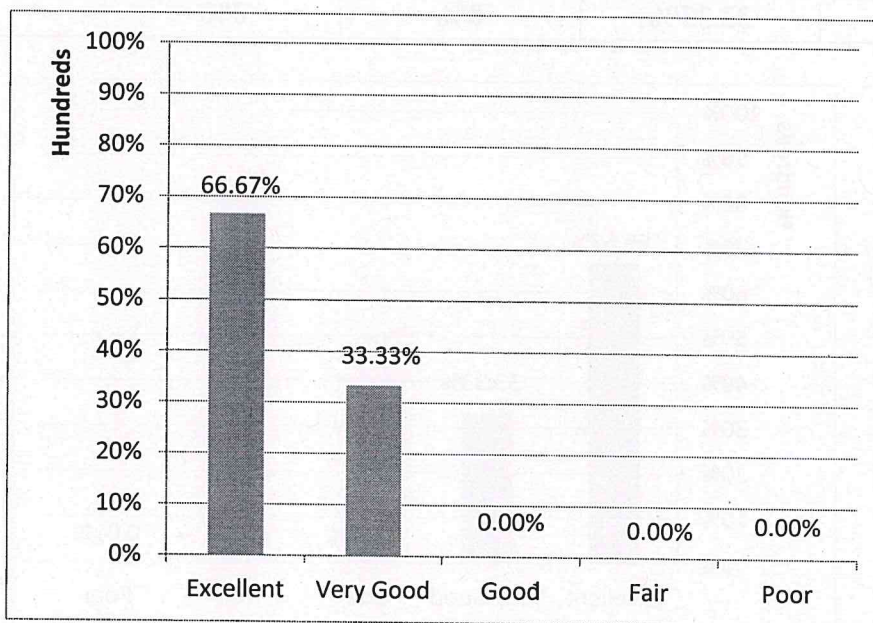



PAAVAI ENGINEERING COLLEGE
(Autonomous)
NH – 44, PACHAL, NAMAKKAL – 637 018

5. Curriculum is helpful to apply the knowledge, skills and abilities with advanced tools used in the industry.

Excellent	Very Good	Good	Fair	Poor
46.67%	26.67%	26.66%	0%	0%

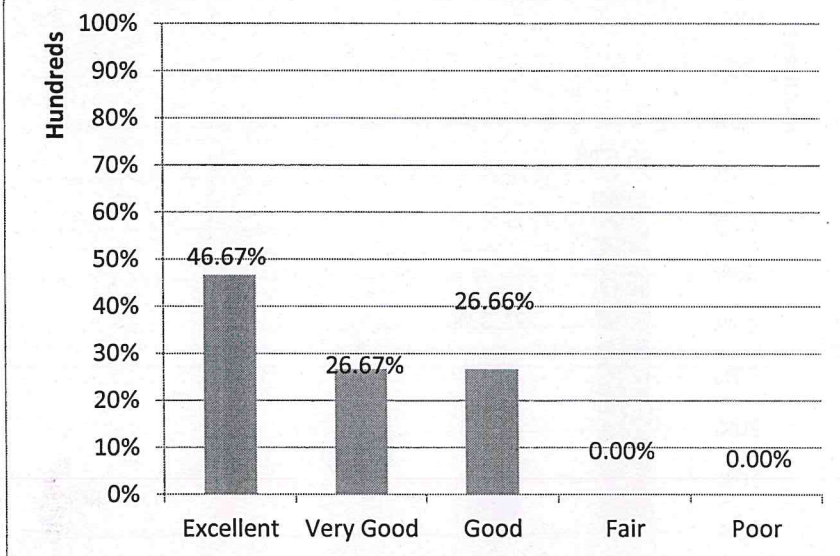

6. Rate the relevance of skillset and knowledge acquired during final year project implementation.

Excellent	Very Good	Good	Fair	Poor
66.67 %	33.33%	0%	0%	0%

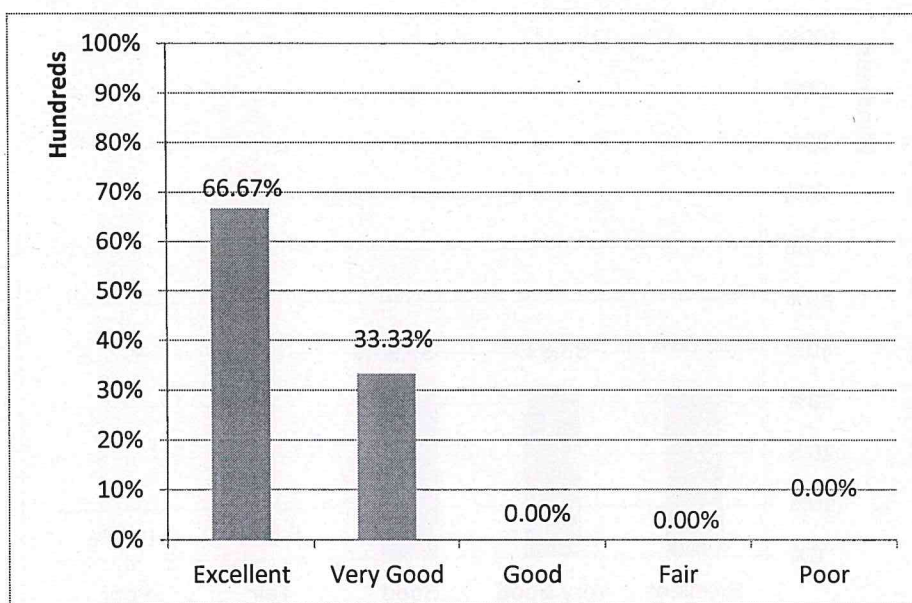

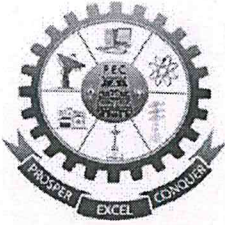

PAAVAI ENGINEERING COLLEGE
(Autonomous)
NH – 44, PACHAL, NAMAKKAL – 637 018

7. Curriculum is effective in employability.

Excellent	Very Good	Good	Fair	Poor
66.67 %	33.33%	0%	0%	0%

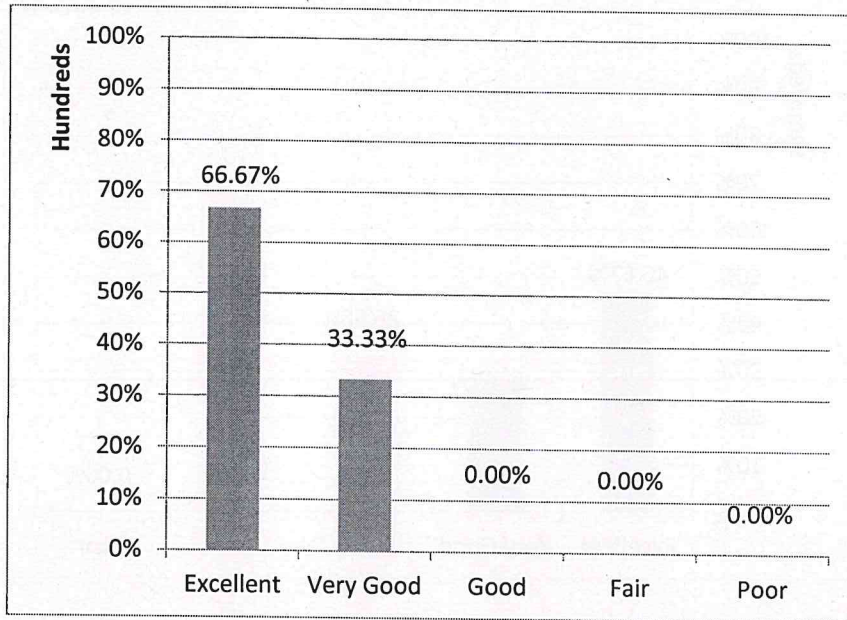

8. Curriculum helps in overall personality development.

Excellent	Very Good	Good	Fair	Poor
33.33%	33.33%	33.33%	0%	0%

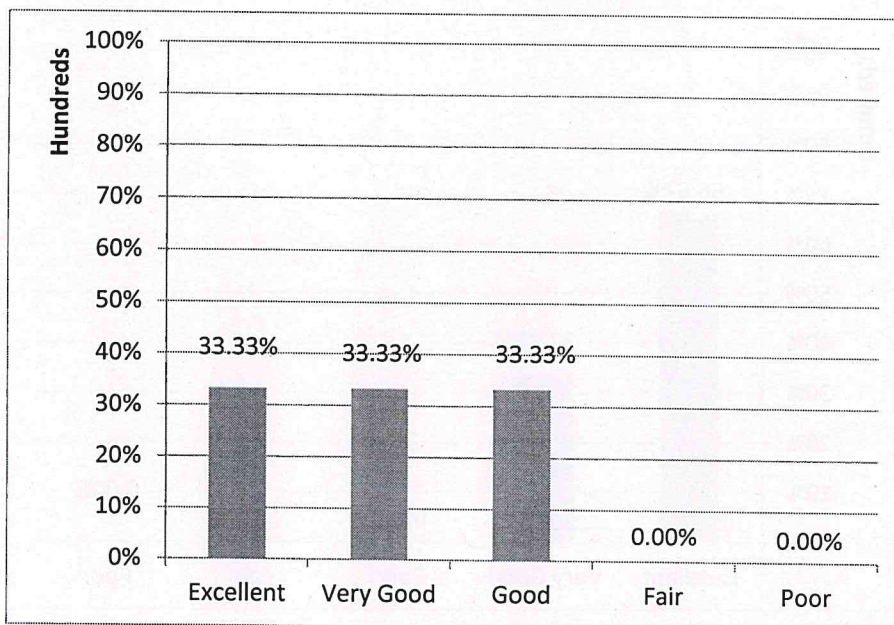

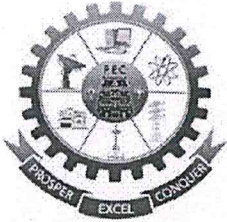

PAAVAI ENGINEERING COLLEGE
(Autonomous)
NH – 44, PACHAL, NAMAKKAL – 637 018

9. Curriculum develops problem solving skills and decision-making skills.

Excellent	Very Good	Good	Fair	Poor
100%	0%	0%	0%	0%

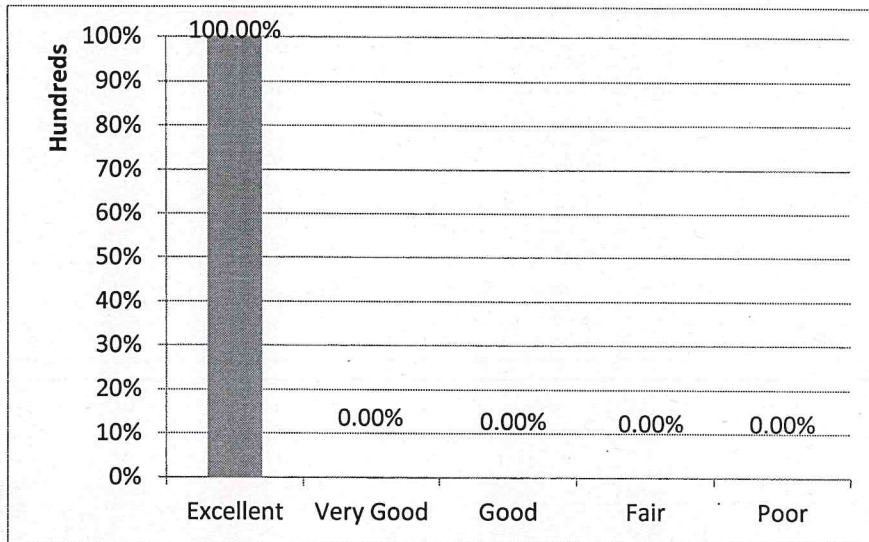

HOD / CIVIL

PRINCIPAL

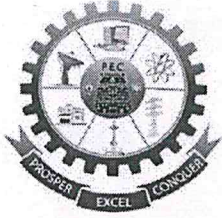

PAAVAI ENGINEERING COLLEGE
(Autonomous)
NH – 44, PACHAL, NAMAKKAL – 637 018

**EMPLOYER'S FEEDBACK ANALYSIS ON CURRICULUM & SYLLABUS –
 RESPONSE SHEET**

DEPARTMENT: CIVIL ENGINEERING | **ACADEMIC YEAR:2024-2025**

1. Level of technical competency				
Excellent	Very Good	Good	Fair	Poor
50 %	50 %	0%	0%	0%

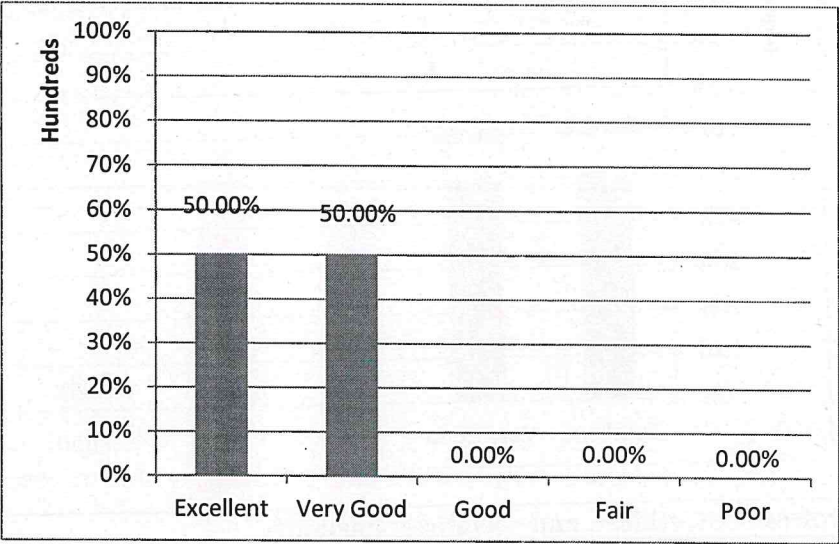

2. Level of communication skill				
Excellent	Very Good	Good	Fair	Poor
50 %	50 %	0%	0%	0%

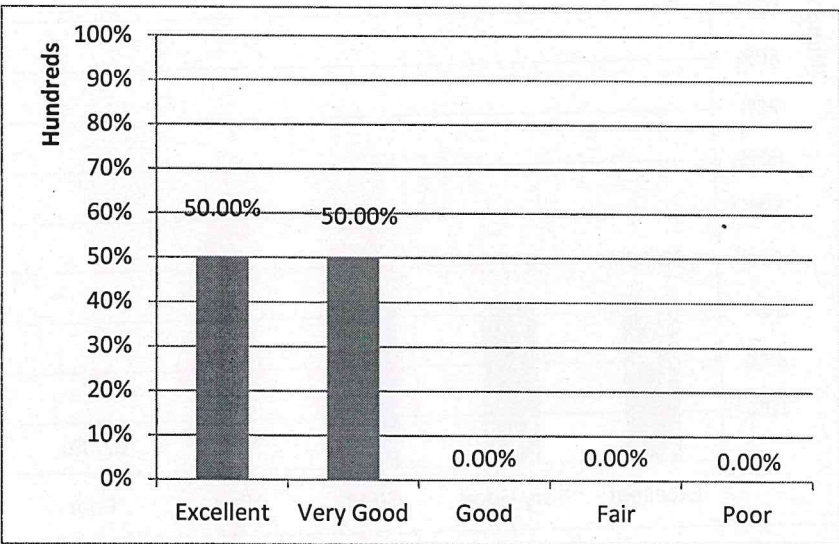

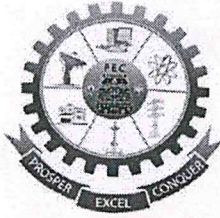

PAAVAI ENGINEERING COLLEGE
(Autonomous)
NH – 44, PACHAL, NAMAKKAL – 637 018

3. Level of commitment to work

Excellent	Very Good	Good	Fair	Poor
50 %	50 %	0%	0%	0%

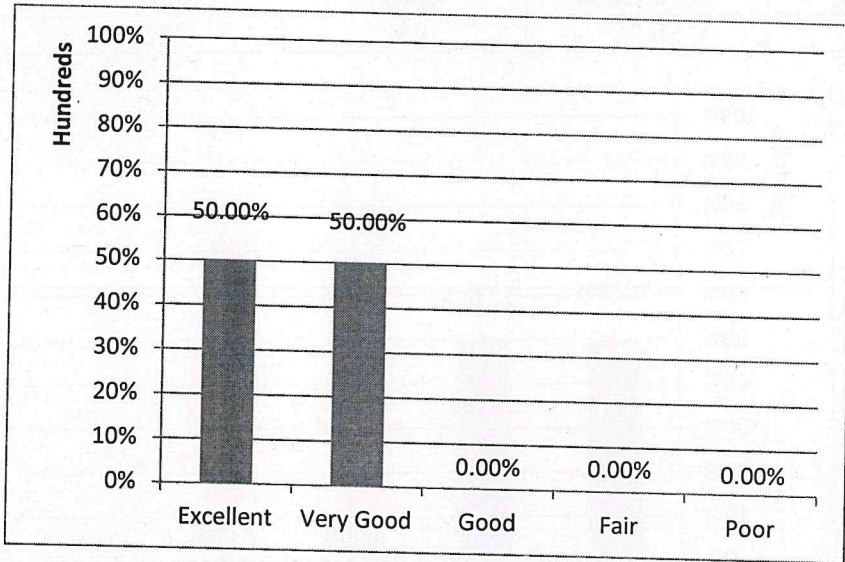

4. Level of Professional, ethical, and social responsibility

Excellent	Very Good	Good	Fair	Poor
33.33 %	33.33 %	33.33 %	0%	0%

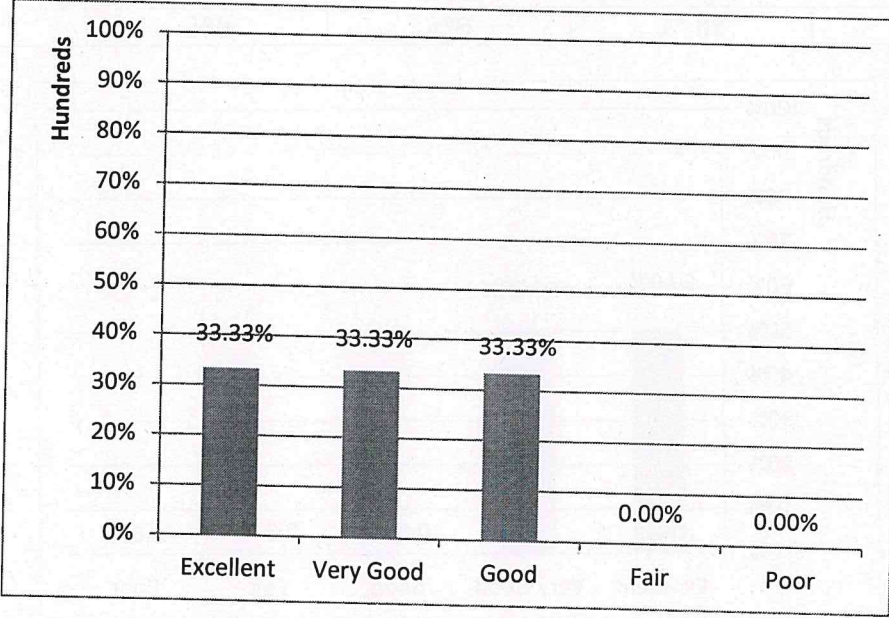

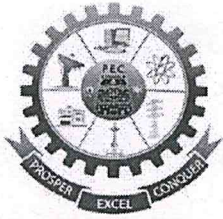

PAAVAI ENGINEERING COLLEGE
(Autonomous)
NH – 44, PACHAL, NAMAKKAL – 637 018

5. Adaptability, accepting diversity and working in a team

Excellent	Very Good	Good	Fair	Poor
66.67 %	33.33 %	0%	0%	0%

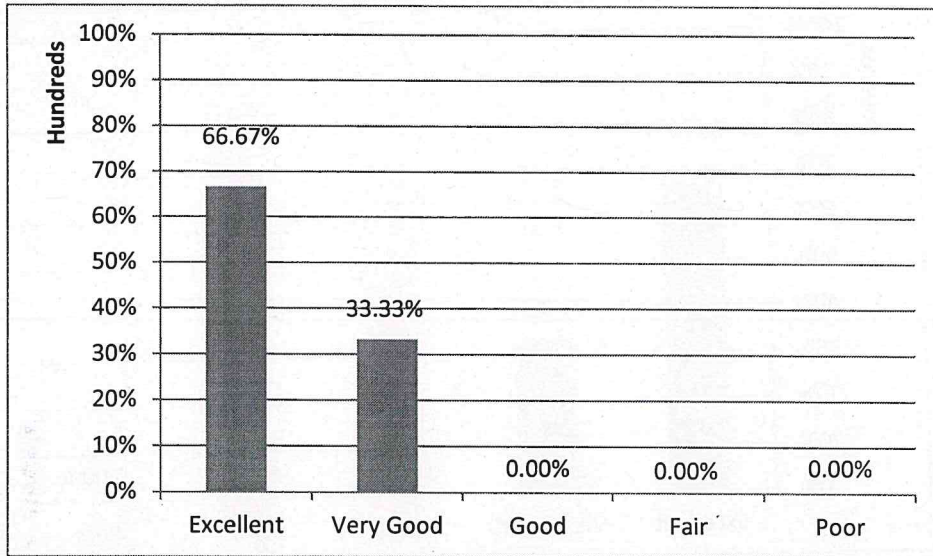

6. Professional development and adapting to technological change

Excellent	Very Good	Good	Fair	Poor
33.33%	33.33 %	33.33%	0%	0%

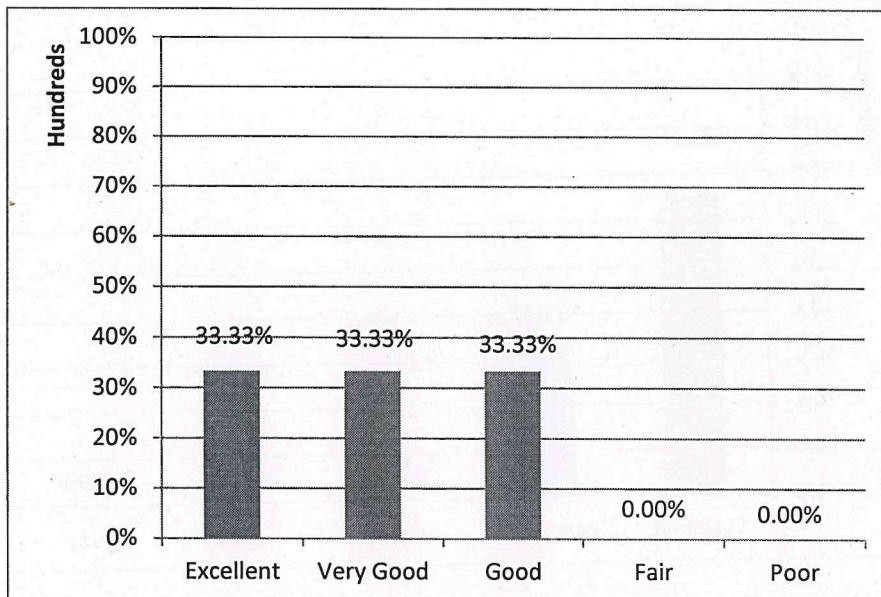

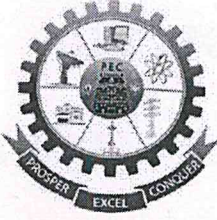

PAAVAI ENGINEERING COLLEGE
(Autonomous)
NH – 44, PACHAL, NAMAKKAL – 637 018

7. Ability to select and apply modern engineering and software tools

Excellent	Very Good	Good	Fair	Poor
66.67 %	33.33 %	0%	0%	0%

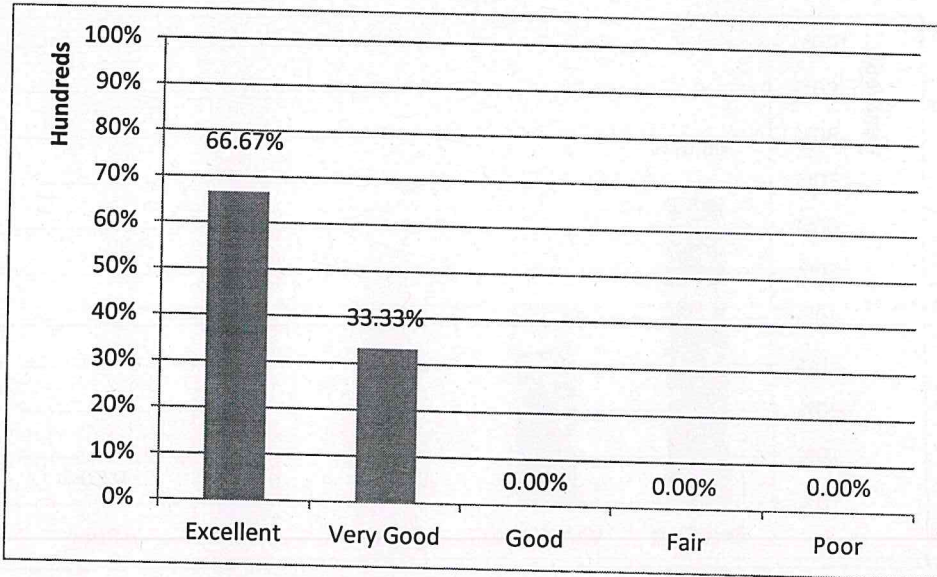

8. Ability to manage projects in multidisciplinary environments.

Excellent	Very Good	Good	Fair	Poor
66.67 %	33.33 %	0%	0%	0%

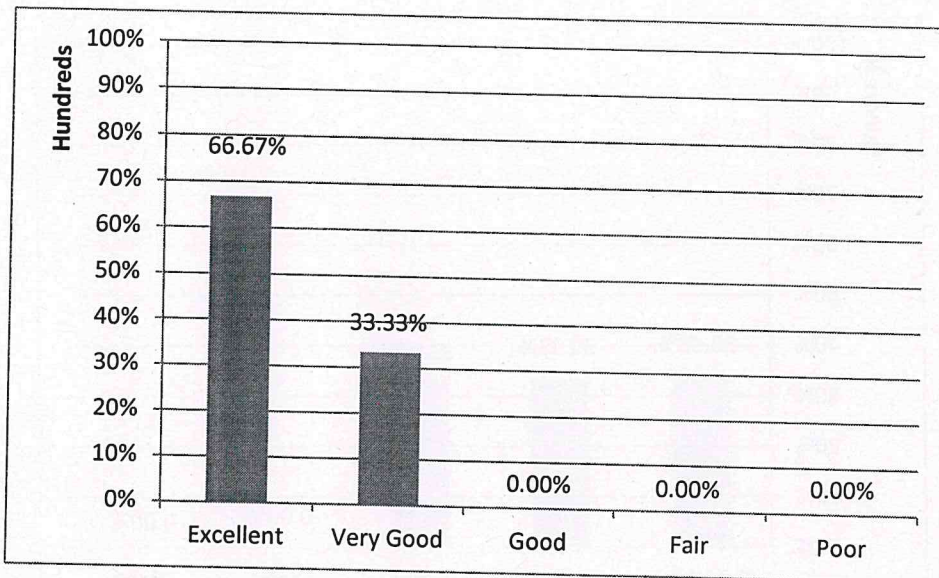

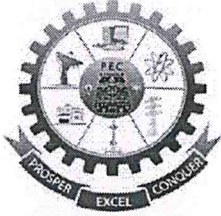

PAAVAI ENGINEERING COLLEGE
(Autonomous)
NH – 44, PACHAL, NAMAKKAL – 637 018

9. Overall performance of our graduate, towards organizational growth.

Excellent	Very Good	Good	Fair	Poor
83.33 %	16.67 %	0 %	0%	0%

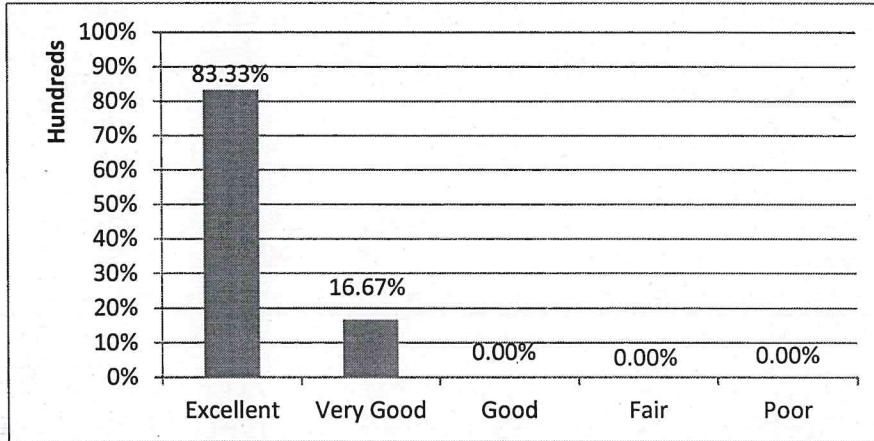

10. Curriculum has relevance to real life situations, reflects current trends and practices in the respective disciplines.

Excellent	Very Good	Good	Fair	Poor
83.33 %	16.67 %	0 %	0%	0%

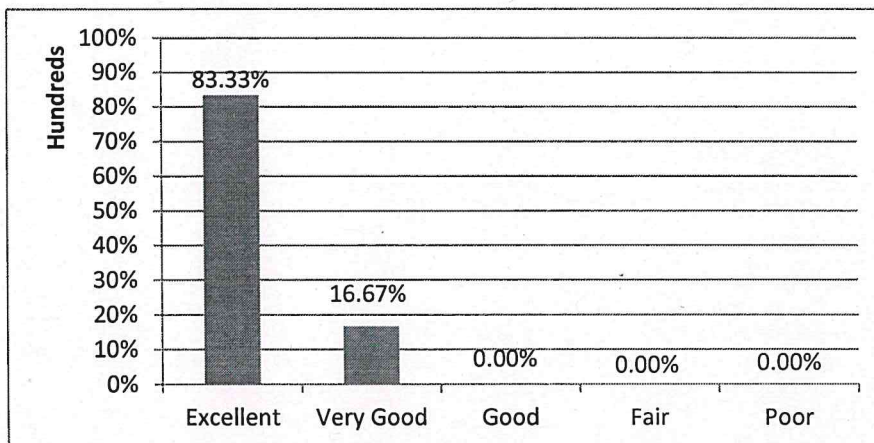

[Signature]
HOD / CIVIL

[Signature]
PRINCIPAL